

BOUNDARY SURVEY PP#29B-008-H-00-023-0

BEING PART OF ORIGINAL WILLOUGHBY TOWNSHIP LOT No. 2 AND 4, TRACT No. 8
CITY OF WICKLIFFE - LAKE COUNTY - STATE OF OHIO

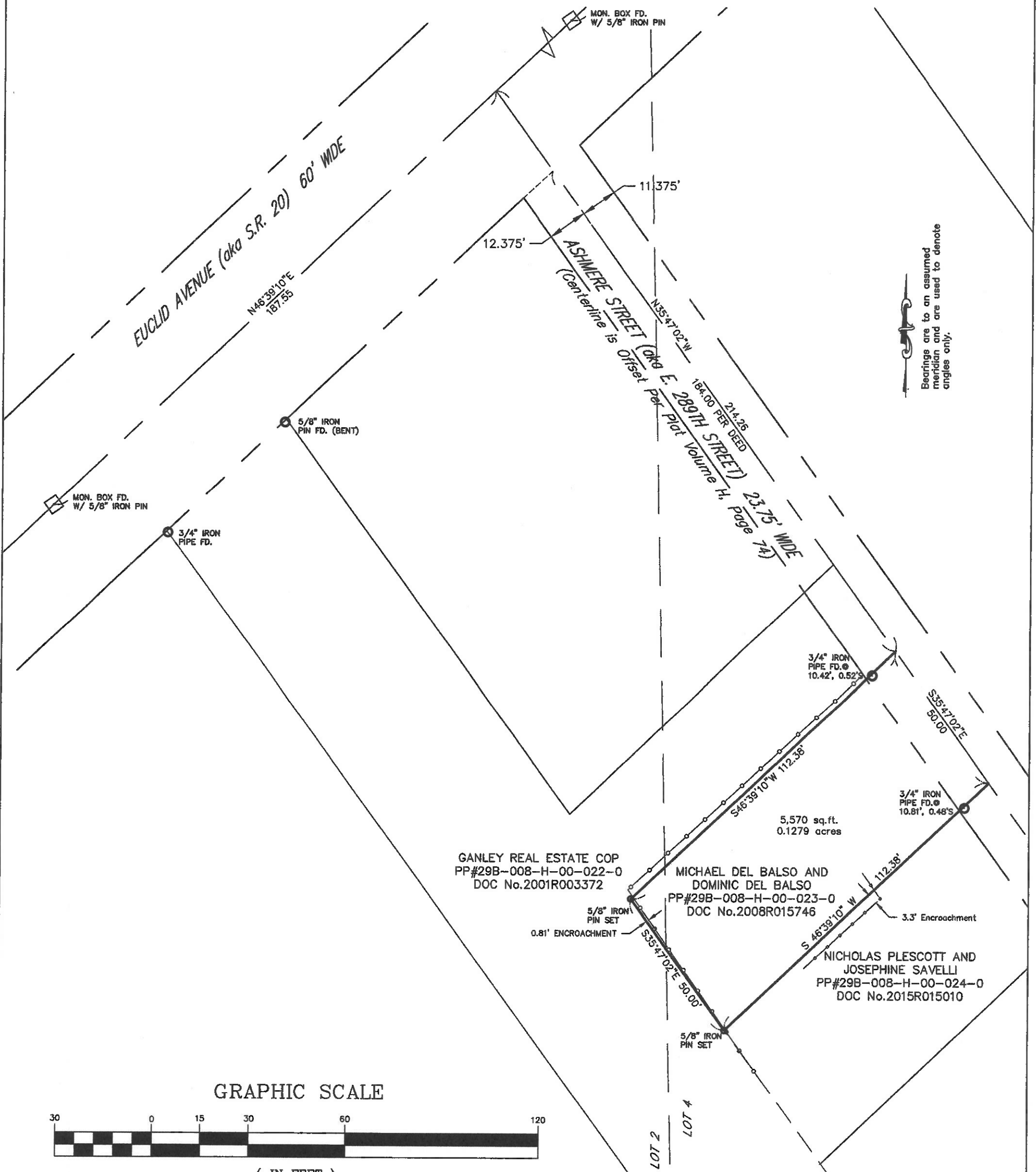

Bearings are to an assumed meridian and are used to denote angles only.

GRAPHIC SCALE



(IN FEET)
1 inch = 30 ft.

SOURCES:
DEEDS AND PLATS AS NOTED
BARRINGTON SURVEY 2006
JONES SURVEY 2014

DISTANCES ARE GIVEN IN FEET AND DECIMAL PARTS THEREOF UNLESS OTHERWISE NOTED. SURVEYED JULY, 2019. THIS PLAT WAS PREPARED UNDER MY SUPERVISION AND IS CORRECT TO THE BEST OF MY KNOWLEDGE AND BELIEF AND IN ACCORDANCE WITH THE PROVISIONS OF CHAPTER 4733-37 OF THE OHIO ADMINISTRATIVE CODE.

DAVID RAPP SERVICES
dave@usaeq.com
(440) 983-1607

David A. Rapp
DAVID A. RAPP P.S. No. 7597

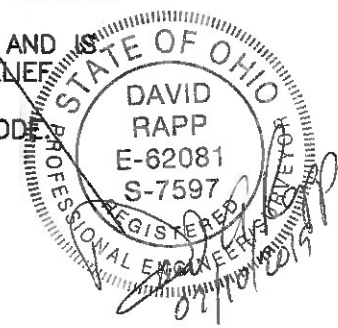

ALL IRON PINS SET ARE 5/8" (30" OF LENGTH) AND ARE IDENTIFIED BY A PLASTIC CAP BEARING THE IMPRINT "7597". ALL PIPES FD. ARE INSIDE DIMENSIONS.