

RIDGE ROAD - STATE ROUTE 84 - 60' RW

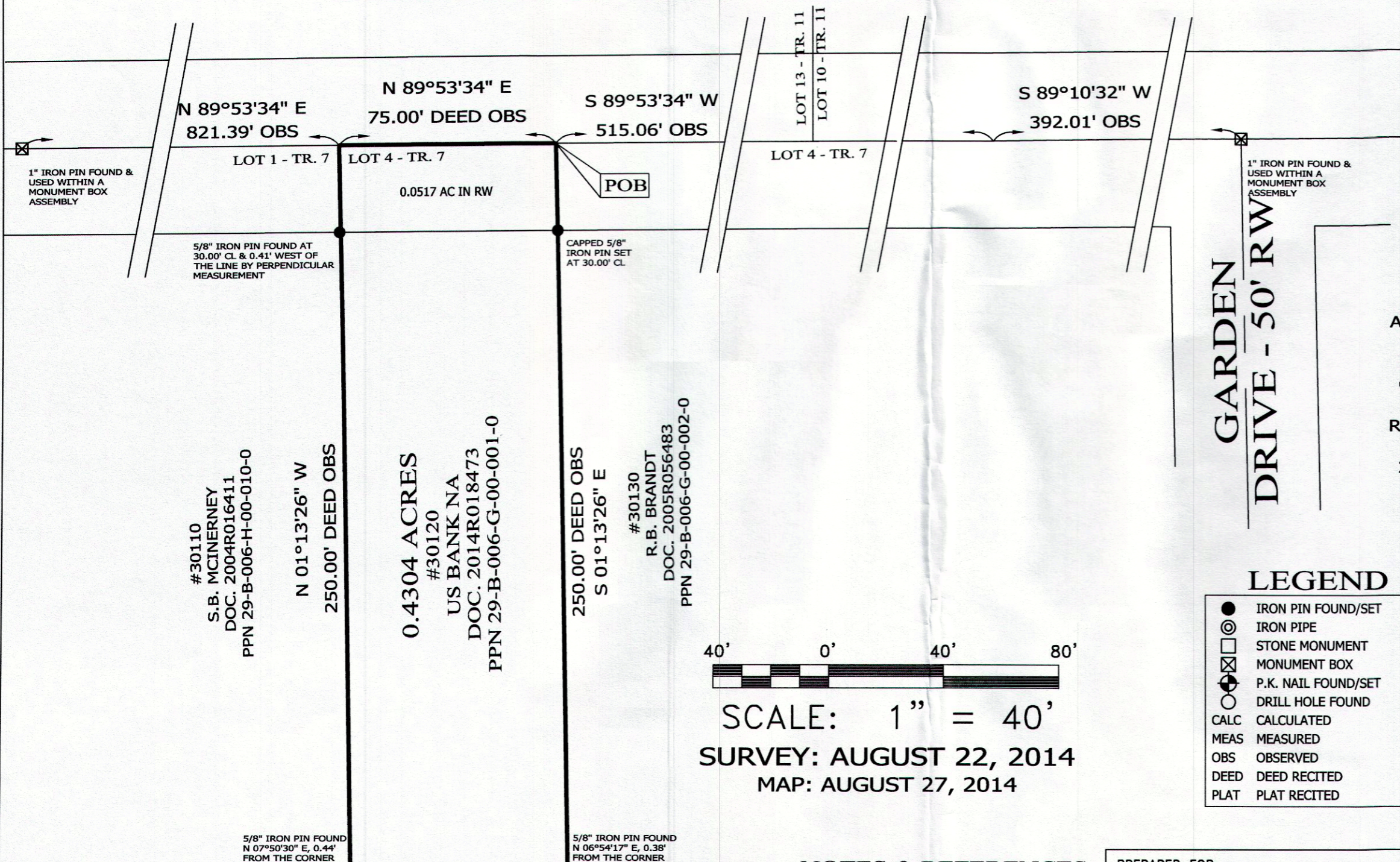
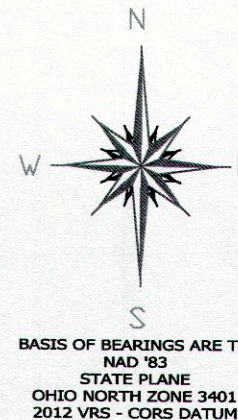

RESURVEY OF LANDS
 ALL THAT CERTAIN LANDS SITUATE IN LOT 4, TRACT 7, CITY OF WICKLIFFE, TOWNSHIP NUMBER 9 NORTH, RANGE X WEST, IN THE CONNECTICUT WESTERN RESERVE SURVEY, COUNTY OF LAKE, STATE OF OHIO. A RESURVEY OF THE LANDS TO US BANK NA, AS RECORDED IN DOCUMENT NUMBER 2014R018473 (PPN 29-B-006-G-00-001-0) IN THE OFFICE OF THE COUNTY RECORDER.

THIS SURVEY WAS PERFORMED TO AN ACCURACY AS SET FORTH IN THE 2003 OHIO ADMINISTRATIVE CODE 4733-37.

LEGEND

- IRON PIN FOUND/SET
- ⊙ IRON PIPE
- STONE MONUMENT
- ⊠ MONUMENT BOX
- ⊙ P.K. NAIL FOUND/SET
- DRILL HOLE FOUND
- CALC CALCULATED
- MEAS MEASURED
- OBS OBSERVED
- DEED DEED RECITED
- PLAT PLAT RECITED

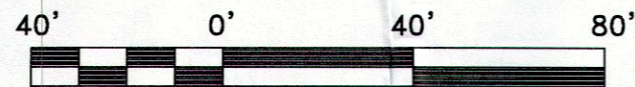

SCALE: 1" = 40'
 SURVEY: AUGUST 22, 2014
 MAP: AUGUST 27, 2014

NOTES & REFERENCES

- ALL IRON PIN SET ARE 5/8" X 30" REBAR WITH CAP "CRABBS 7245".
- DEEDS OF RECORD
- PLAT VOL. 29, PG. 24
- OCCUPATION AGREES WITH TITLE LINES AS PREVIOUSLY MONUMENTED EXCEPT AS SHOWN ON THIS PLAT



TIMOTHY E. STOCKER, P.S. 7245

#30040
 FELLOWSHIP UNITED CONGREGATIONAL CHURCH
 DOC. 2003R070934
 PPN 29-B-006-H-00-007-0

75.00' DEED OBS
 S 89°53'34" W
 #30140
 K.H. & C. MARINO
 DOC. 1997R027999
 PPN 29-B-006-M-00-006-0

S/L 6
 KIMBERLY ESTATES SUBDIVISION
 PLAT VOL. 29, PG. 24

PREPARED FOR: US BANK NA	PROJECT NAME: RESURVEY OF LANDS	PROJECT ADDRESS: 30120 RIDGE ROAD WICKLIFFE, OHIO
	PROJECT LOCATION: LAKE COUNTY, OHIO	JOB NUMBER: 5996
FOR INQUIRIES CONCERNING THIS SURVEY CONTACT: CSS CRABBS' SURVEYING SERVICE P.O. BOX 908 PAINESVILLE, OHIO 44077 1-800-488-3968		CHK: T. STOCKER DRN: S. LOVEJOY REV: PAGE 1 OF 1