

RESURVEY & COMBINATION OF LANDS

ALL THAT CERTAIN LANDS SITUATE IN LOT 1, TRACT 7, IN THE CITY OF WICKLIFFE, TOWNSHIP NUMBER 9 NORTH, RANGE X WEST, IN THE CONNECTICUT WESTERN RESERVE SURVEY, COUNTY OF LAKE, STATE OF OHIO. A RESURVEY OF THE LANDS TO MAREE KIRCHHOFF SWAFFIELD, AS RECORDED IN DEED VOLUME 730, PAGE 1164 (PPN 29-B-006-0-00-012-0 & PPN 29-B-006-0-00-044-0) IN THE OFFICE OF THE COUNTY RECORDER.

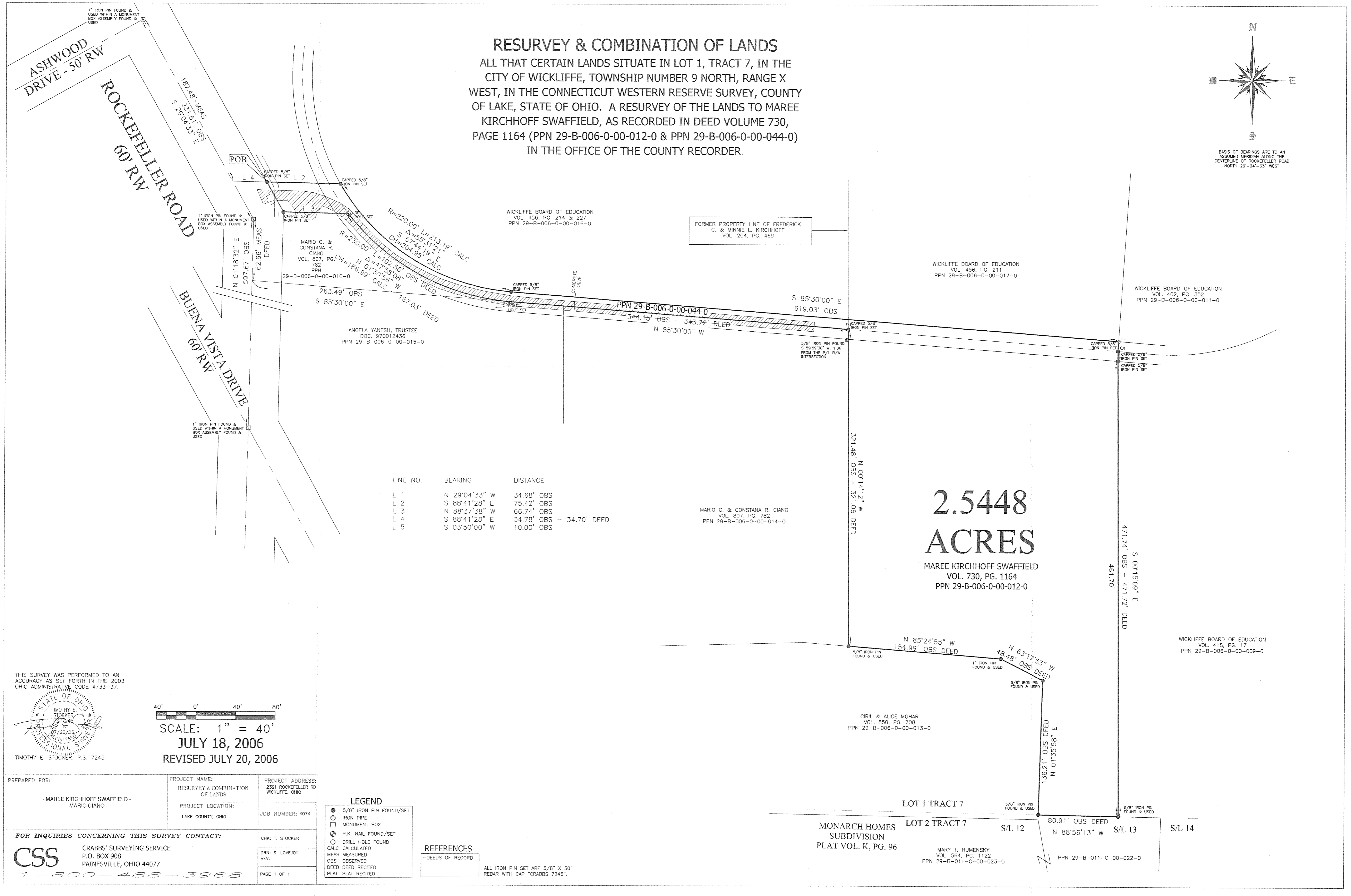
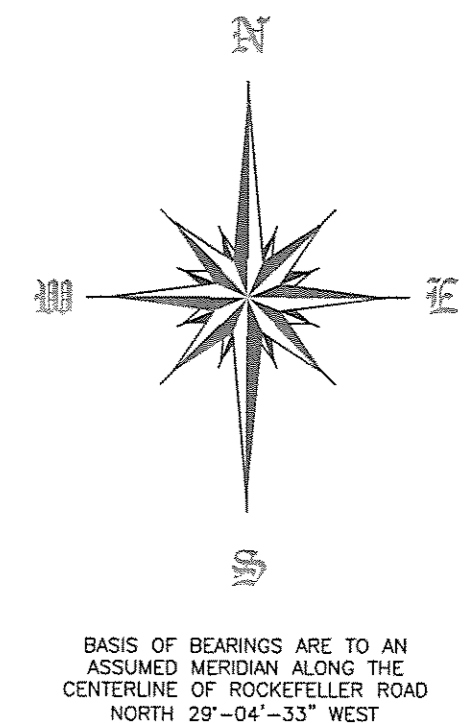

LINE NO.	BEARING	DISTANCE
L 1	N 29°04'33" W	34.68' OBS
L 2	S 88°41'28" E	75.42' OBS
L 3	N 88°37'38" W	66.74' OBS
L 4	S 88°41'28" E	34.78' OBS - 34.70' DEED
L 5	S 03°50'00" W	10.00' OBS

2.5448 ACRES
MAREE KIRCHHOFF SWAFFIELD
VOL. 730, PG. 1164
PPN 29-B-006-0-00-012-0

THIS SURVEY WAS PERFORMED TO AN ACCURACY AS SET FORTH IN THE 2003 OHIO ADMINISTRATIVE CODE 4733-37.

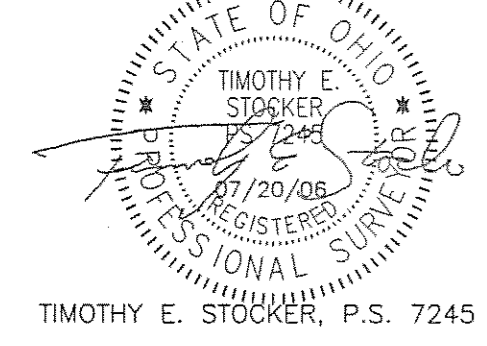

SCALE: 1" = 40'
JULY 18, 2006
REVISED JULY 20, 2006

PREPARED FOR: - MAREE KIRCHHOFF SWAFFIELD - - MARIO CIANO -	PROJECT NAME: RESURVEY & COMBINATION OF LANDS	PROJECT ADDRESS: 2321 ROCKEFELLER RD WICKLIFFE, OHIO
PROJECT LOCATION: LAKE COUNTY, OHIO		JOB NUMBER: 4074
FOR INQUIRIES CONCERNING THIS SURVEY CONTACT: CSS CRABBS' SURVEYING SERVICE P.O. BOX 908 PAINESVILLE, OHIO 44077 1-800-488-3968		
CHK: T. STOCKER DRN: S. LOVEJOY REV:		PAGE 1 OF 1

- LEGEND**
- 5/8" IRON PIN FOUND/SET
 - ⊙ IRON PIPE
 - MONUMENT BOX
 - ⊕ P.K. NAIL FOUND/SET
 - ⊘ DRILL HOLE FOUND
 - CALC CALCULATED
 - MEAS MEASURED
 - OBS OBSERVED
 - DEED DEED RECITED
 - PLAT PLAT RECITED

REFERENCES
-DEEDS OF RECORD
ALL IRON PIN SET ARE 5/8" X 30" REBAR WITH CAP "CRABBS 7245".