

LEGEND

- denotes rebar found as noted
- ▣ denotes rebar inside monument box assembly found as noted
- denotes iron pipe found as noted
- denotes 5/8" diameter x 37" long ID cap set

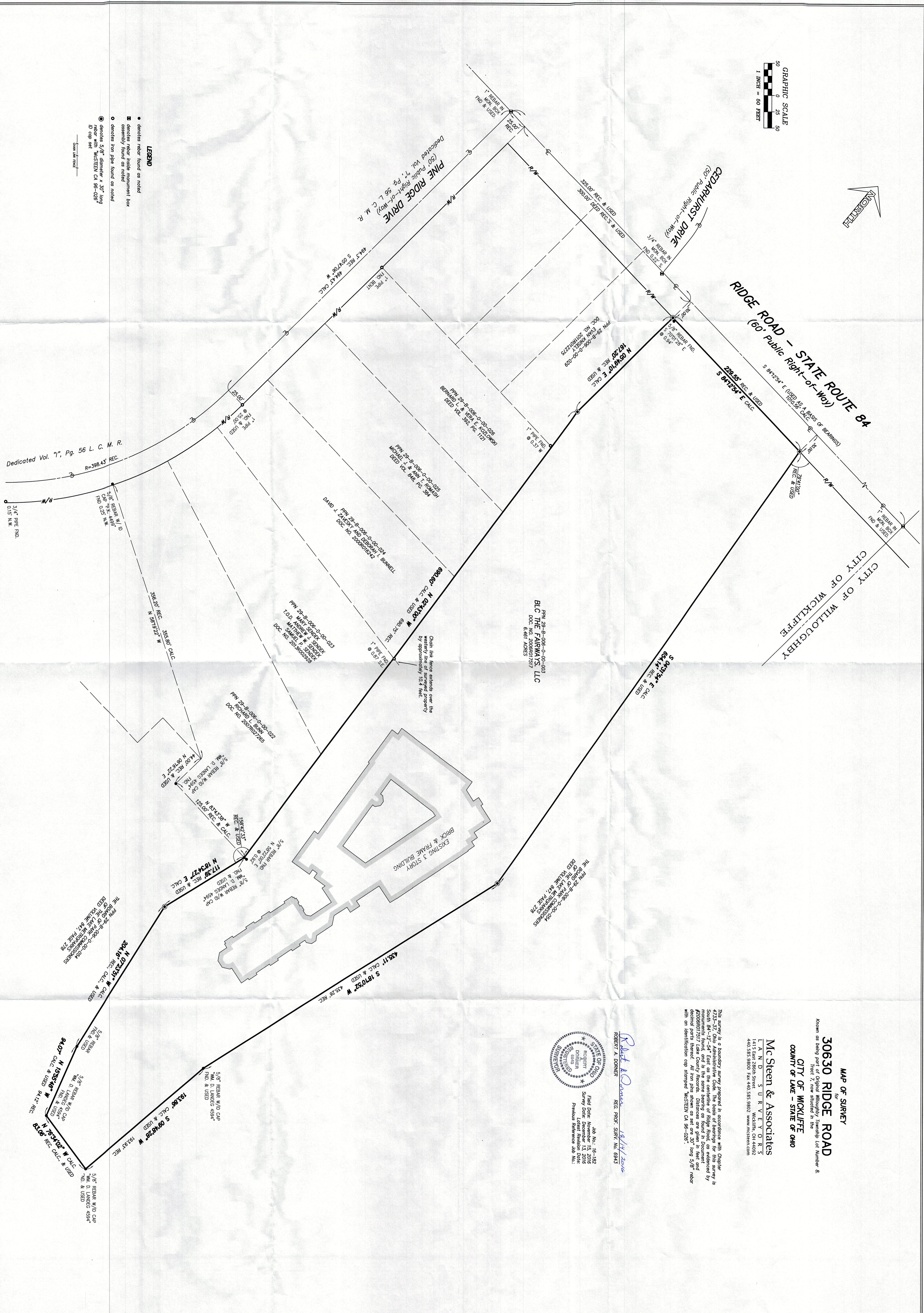

MAP OF SURVEY
FOR
30630 RIDGE ROAD
 Known as being part of Original Willoughby Township Lot Number 8
 Tract 7, now situated in the
CITY OF WICKLIFFE
COUNTY OF LAKE - STATE OF OHIO

Mc Steen & Associates
 L A N D S U R V E Y O R S
 1415 East 286th Street Wickliffe, OH 44092
 440.585.9800 Fax 440.585.9802 www.mcsteen.com

This survey is a boundary survey prepared in accordance with Chapter 3073 of the Ohio Revised Code. The basis of bearings for this survey is South 84° 07' 54\"/>

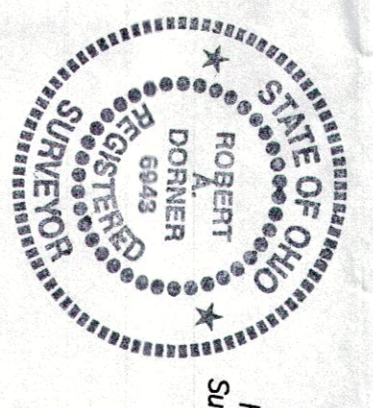

Robert A. Donner
 REG. PROF. SURV. No. 6943

Job No.: 18-182
 Field Date: November 15, 2018
 Survey Date: December 13, 2018
 Date of Recordation: 12/13/2018
 Previous Reference Job No.: