

BOUNDARY SURVEY OF PP# 29B-005-E-00-006-0
 BEING PART OF ORIGINAL WILLOUGHBY TOWNSHIP LOT No. 13, TRACT 11
 CITY OF WICKLIFFE - LAKE COUNTY - OHIO

DISTANCES ARE GIVEN IN FEET AND DECIMAL PARTS THEREOF UNLESS OTHERWISE NOTED. SURVEYED MAY, 2020 THIS PLAT WAS PREPARED UNDER MY SUPERVISION AND IS CORRECT TO THE BEST OF MY KNOWLEDGE AND BELIEF AND IN ACCORDANCE WITH THE PROVISIONS OF CHAPTER 4733-37 OF THE OHIO ADMINISTRATIVE CODE.

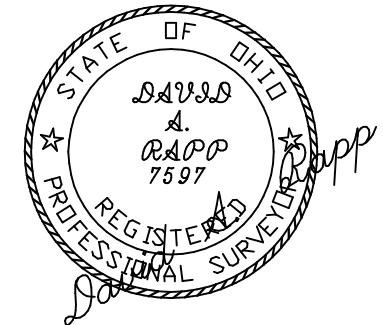

David A. Rapp 5/19/20
 DAVID A. RAPP P.S. No. 7597

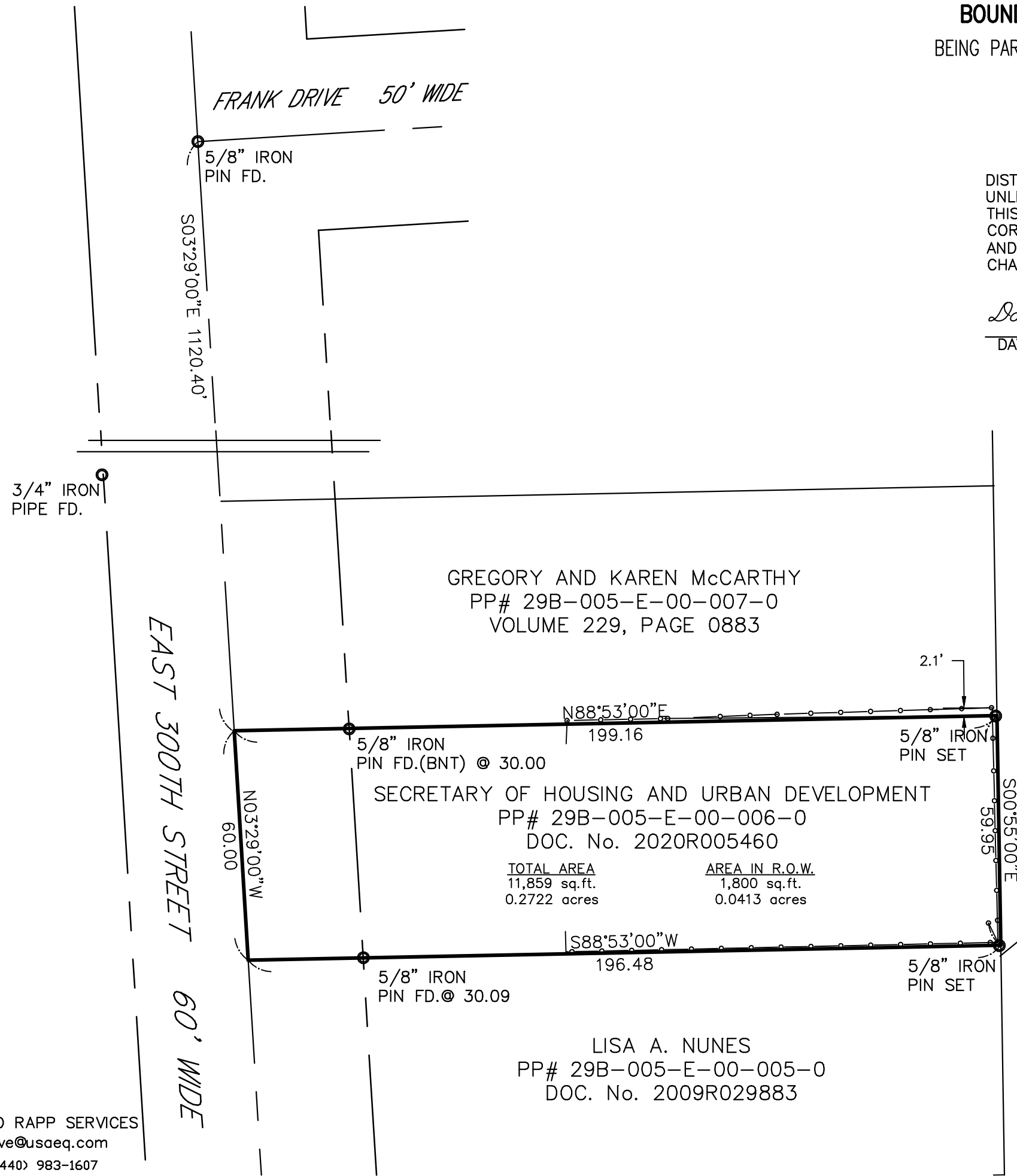

GREGORY AND KAREN McCARTHY
 PP# 29B-005-E-00-007-0
 VOLUME 229, PAGE 0883

SECRETARY OF HOUSING AND URBAN DEVELOPMENT
 PP# 29B-005-E-00-006-0
 DOC. No. 2020R005460

TOTAL AREA	AREA IN R.O.W.
11,859 sq.ft.	1,800 sq.ft.
0.2722 acres	0.0413 acres

LISA A. NUNES
 PP# 29B-005-E-00-005-0
 DOC. No. 2009R029883

GARY A. MATOUSEK
 PP# 29B-005-L-00-009-0
 DOC. No. 1997R004228

S/L 9
 CAMINO ENTERPRISES, INC. SUBDIVISION
 PLAT VOL. Q, PAGE 9

S/L 8

GRAPHIC SCALE



(IN FEET)
 1 inch = 30 ft.

SOURCES:
 DEEDS AND PLATS AS NOTED

ALL IRON PINS SET ARE 5/8" (30" OF LENGTH) AND ARE IDENTIFIED BY A PLASTIC CAP BEARING THE IMPRINT "7597".

Bearings are to an assumed meridian and are used to denote angles only.