

HATCHED AREAS INDICATE ROADS VACATED BY PLAT RECORDED IN VOLUME "W", PAGE 87 L.C.P.R.

P.P.N. 29-B-003-K-00-072-0 & 074-0 DEVEN E. WEBER INSTR. # 2004R023313

MAPLEDALE ALLOTMENT BLOCK 4 SUBLOTS 2, 4, 6, 8, 10, 12, 14, 18, 20, 24, BLOCK 5 SUBLOTS 1 THROUGH 24, THE EASTERLY VACATED PORTION OF TAFT DRIVE, AND ALL OTHER VACATED ROADS EXCEPTING THE EASTERLY VACATED PORTION OF MAPLEDALE ROAD ADJACENT TO SUBLOT 16 IN BLOCK 4, ARE IN THE NAME OF WICKLIFFE BOARD OF EDUCATION P.P.N. 29-B-003-K-00-017-0 THROUGH 29-B-003-K-00-054-0, 29-B-003-K-00-062-0 THROUGH 29-B-003-K-071-0, P.P.N. 29-B-003-K-00-073-0, 29-B-003-K-00-075-0, AND 29-B-003-E-02-030-0 BY DEEDS RECORDED: VOL. 403, PAGE 338 D.R. 1-10-56 VOL. 403, PAGE 348 D.R. 1-11-56 VOL. 403, PAGE 362 D.R. 1-12-56 VOL. 404, PAGE 376 D.R. 1-26-56 VOL. 405, PAGE 213 D.R. 2-06-56 VOL. 409, PAGE 364 D.R. 4-05-56 VOL. 413, PAGE 604 D.R. 6-08-56 VOL. 415, PAGE 190 D.R. 6-26-56 VOL. 417, PAGE 628 D.R. 8-02-56 VOL. 418, PAGE 41 D.R. 8-03-56 VOL. 422, PAGE 81 D.R. 9-26-56 VOL. 423, PAGE 191 D.R. 10-11-56

SUBJECT PROPERTY 7.7496 ACRES 337,572 SQ. FT.

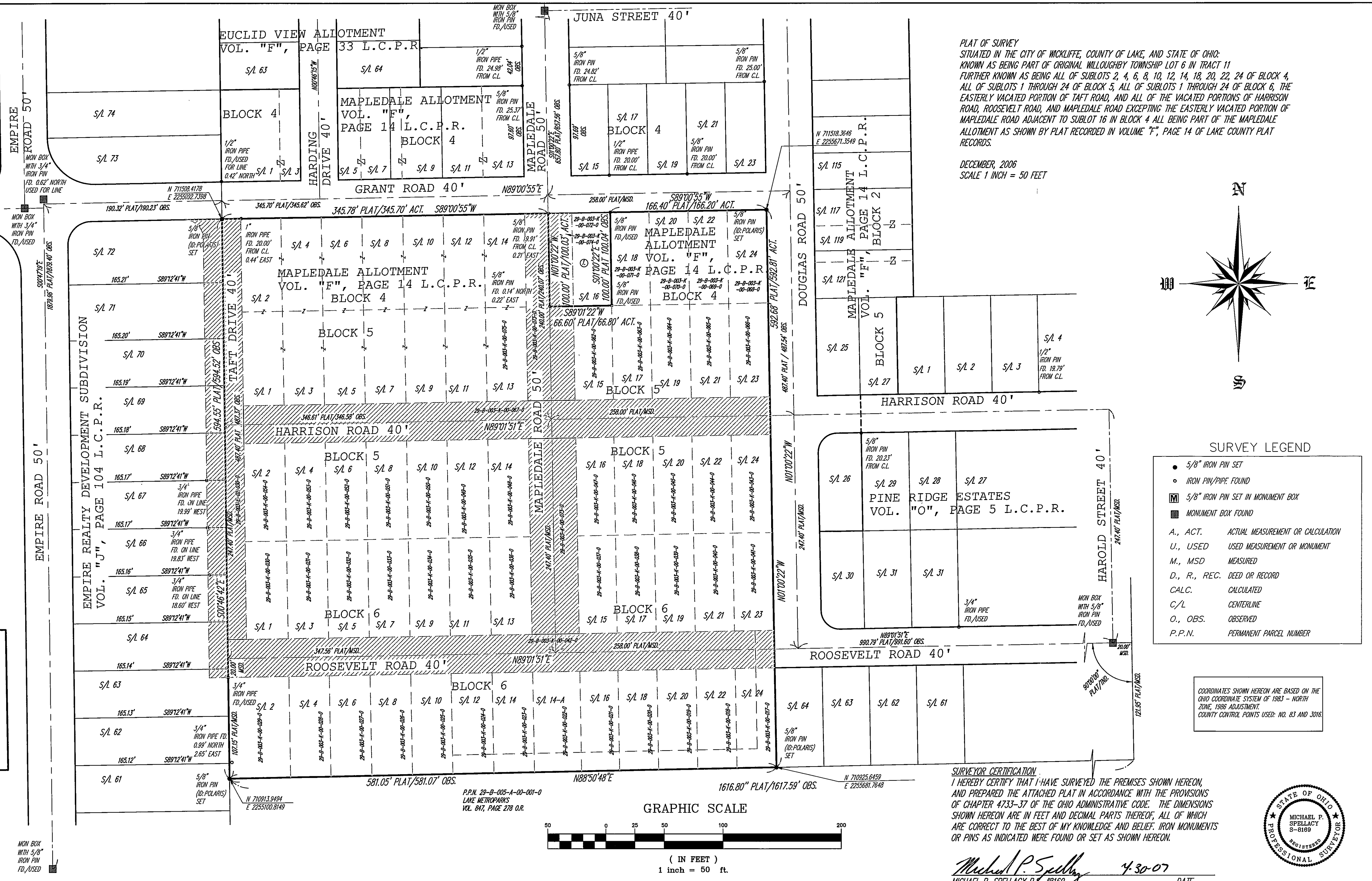

PLAT OF SURVEY SITUATED IN THE CITY OF WICKLIFFE, COUNTY OF LAKE, AND STATE OF OHIO: KNOWN AS BEING PART OF ORIGINAL WILLOUGHBY TOWNSHIP LOT 6 IN TRACT 11 FURTHER KNOWN AS BEING ALL OF SUBLOTS 2, 4, 6, 8, 10, 12, 14, 18, 20, 22, 24 OF BLOCK 4, ALL OF SUBLOTS 1 THROUGH 24 OF BLOCK 5, ALL OF SUBLOTS 1 THROUGH 24 OF BLOCK 6, THE EASTERLY VACATED PORTION OF TAFT ROAD, AND ALL OF THE VACATED PORTIONS OF HARRISON ROAD, ROOSEVELT ROAD, AND MAPLEDALE ROAD EXCEPTING THE EASTERLY VACATED PORTION OF MAPLEDALE ROAD ADJACENT TO SUBLOT 16 IN BLOCK 4 ALL BEING PART OF THE MAPLEDALE ALLOTMENT AS SHOWN BY PLAT RECORDED IN VOLUME "F", PAGE 14 OF LAKE COUNTY PLAT RECORDS. DECEMBER, 2006 SCALE 1 INCH = 50 FEET

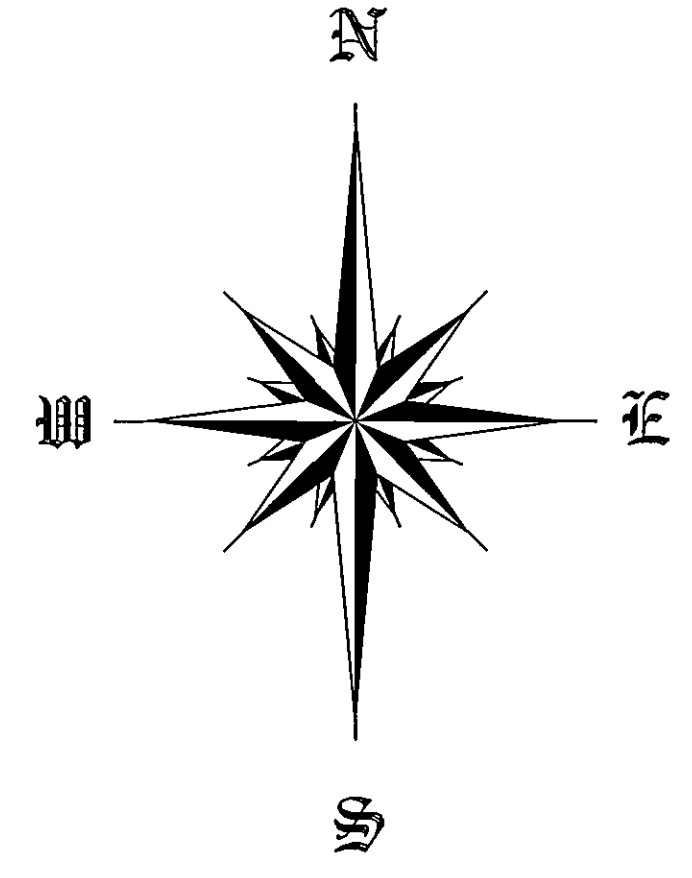

- SURVEY LEGEND
• 5/8" IRON PIN SET
• IRON PIN/PIPE FOUND
■ 5/8" IRON PIN SET IN MONUMENT BOX
■ MONUMENT BOX FOUND
A., ACT. ACTUAL MEASUREMENT OR CALCULATION
U., USED USED MEASUREMENT OR MONUMENT
M., MSD MEASURED
D., R., REC. DEED OR RECORD
CALC. CALCULATED
C/L CENTERLINE
O., OBS. OBSERVED
P.P.N. PERMANENT PARCEL NUMBER

COORDINATES SHOWN HEREON ARE BASED ON THE OHIO COORDINATE SYSTEM OF 1983 - NORTH ZONE, 1986 ADJUSTMENT. COUNTY CONTROL POINTS USED: NO. 83 AND 3016

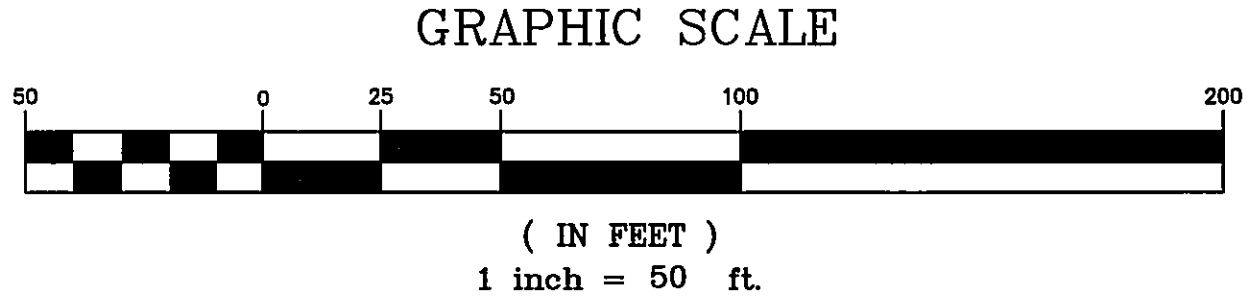

SURVEYOR CERTIFICATION. I HEREBY CERTIFY THAT I HAVE SURVEYED THE PREMISES SHOWN HEREON, AND PREPARED THE ATTACHED PLAT IN ACCORDANCE WITH THE PROVISIONS OF CHAPTER 4733-37 OF THE OHIO ADMINISTRATIVE CODE. THE DIMENSIONS SHOWN HEREON ARE IN FEET AND DECIMAL PARTS THEREOF, ALL OF WHICH ARE CORRECT TO THE BEST OF MY KNOWLEDGE AND BELIEF. IRON MONUMENTS OR PINS AS INDICATED WERE FOUND OR SET AS SHOWN HEREON.

Michael P. Spellacy 4.30.07 DATE
MICHAEL P. SPELLACY P.E. #8169

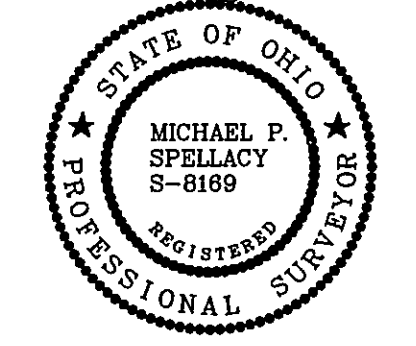
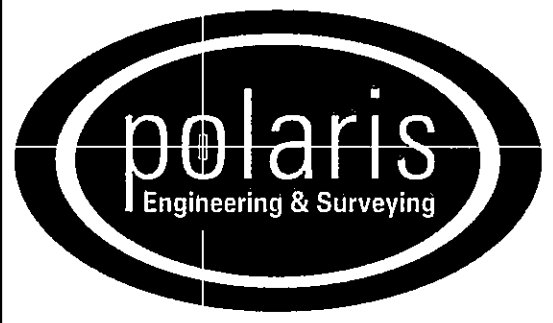

Table with 4 columns: REV. No., DATE, BY, CH'K'D. and 4 columns: DATE, SCALE, FOLDER, FILENAME, TAB, DRAWN. Includes title 'BOUNDARY SURVEY' and 'PLAT OF SURVEY'.



POLARIS ENGINEERING & SURVEYING, INC. 34600 CHARDON ROAD - SUITE D WILLOUGHBY HILLS, OHIO 44094 (440) 944-4433 (440) 944-3722 (Fax) www.polaris-es.com

PLAT OF SURVEY

Table with 2 columns: CONTRACT No., SHEET OF. Values: 06-003, 01 OF 01.