

BOUNDARY SURVEY OF PP# 29B-003-G-00-019-0
 BEING PART OF ORIGINAL WILLOUGHBY TOWNSHIP LOT No. 9, TRACT No. 11
 CITY OF WICKLIFFE - LAKE COUNTY - STATE OF OHIO

EUCLID AVENUE 60' WIDE

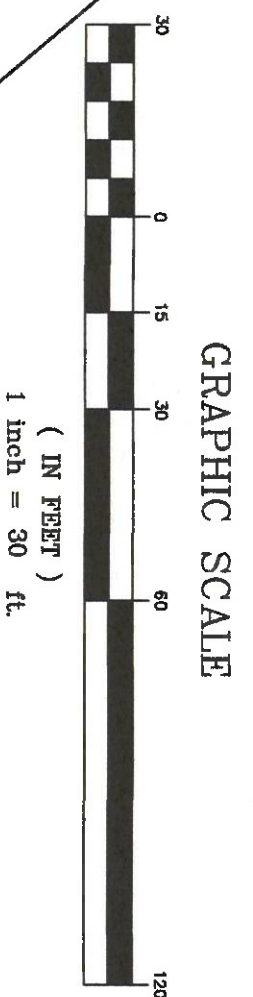

Bearings are to an assumed meridian and are used to denote angles only.

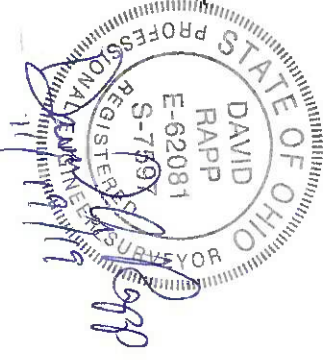
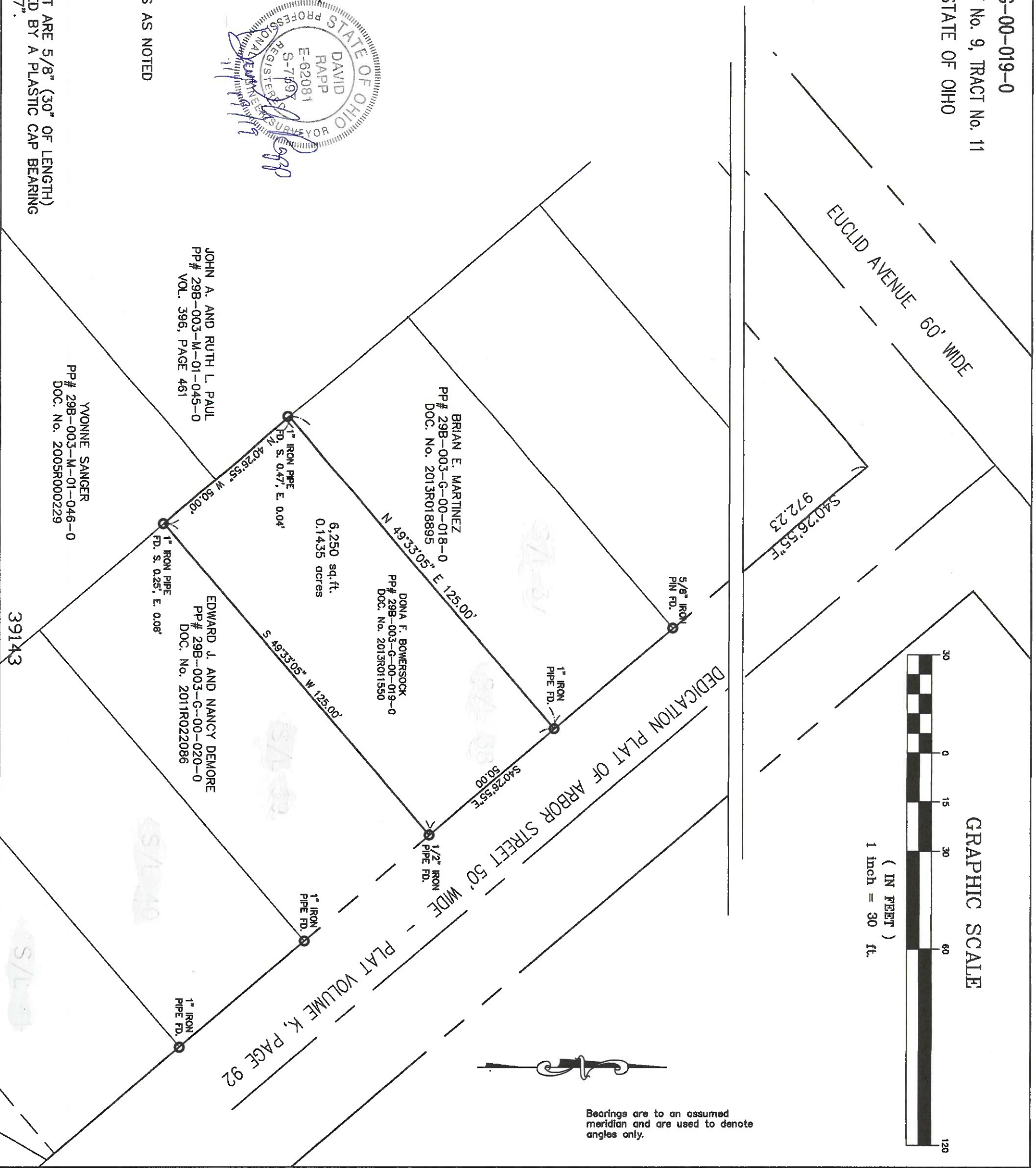

DISTANCES ARE GIVEN IN FEET AND DECIMAL PARTS THEREOF UNLESS OTHERWISE NOTED. SURVEYED NOVEMBER, 2019 THIS PLAT WAS PREPARED UNDER MY SUPERVISION AND IS CORRECT TO THE BEST OF MY KNOWLEDGE AND BELIEF AND IN ACCORDANCE WITH THE PROVISIONS OF CHAPTER 4733-37 OF THE OHIO ADMINISTRATIVE CODE.

DAVID A. RAPP
P.S. No. 7597

SOURCES:
DEEDS AND PLATS AS NOTED

DAVID RAPP SERVICES
dave@usdqeq.com
(440) 983-1607

ALL IRON PINS SET ARE 5/8" (30" OF LENGTH) AND ARE IDENTIFIED BY A PLASTIC CAP BEARING THE IMPRINT "7597".