

ARBOR STREET 50' R/W

EUCLID AVENUE 60' R/W

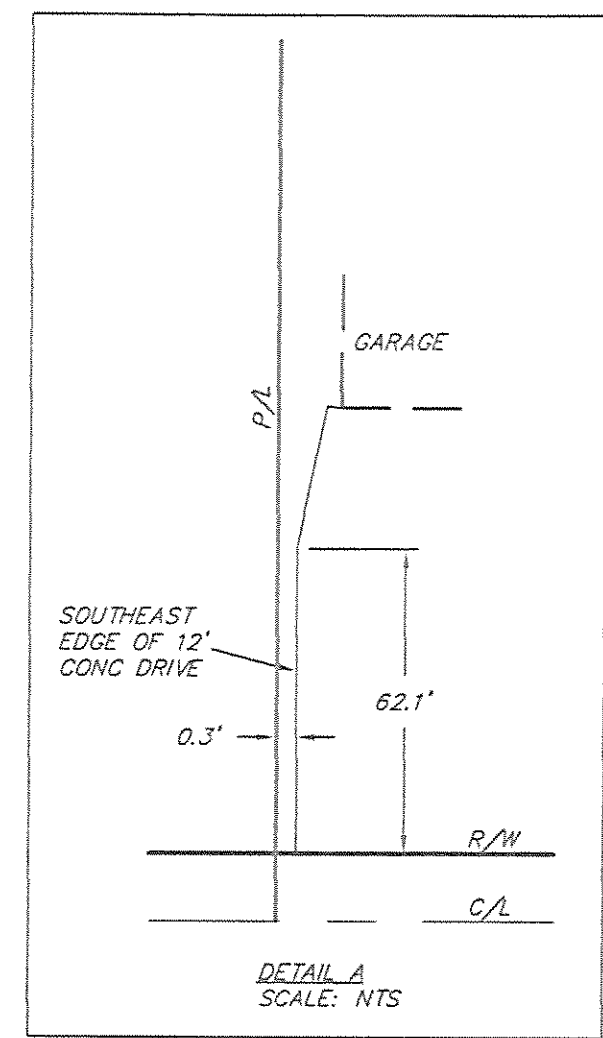

REFERENCES:
 1. COUNTY DEED RECORDS
 2. COUNTY TAX MAPS
 3. DEDICATION PLAT OF ARBOR STREET
 PLAT VOLUME K, PAGE 92

LEGEND
 (Symbol) = IRON PIN SET
 (Symbol) = IRON PIPE FND

NOTE:
 BEARINGS ARE TO AN ASSUMED MERIDIAN
 AND ARE USED TO DENOTE ANGLES ONLY
 ALL IRON PINS SET ARE
 5/8" x 30" REBAR CAPPED AZTECH #8249

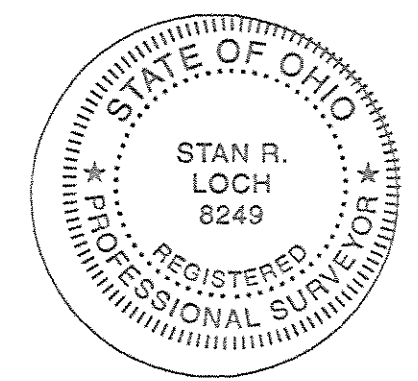
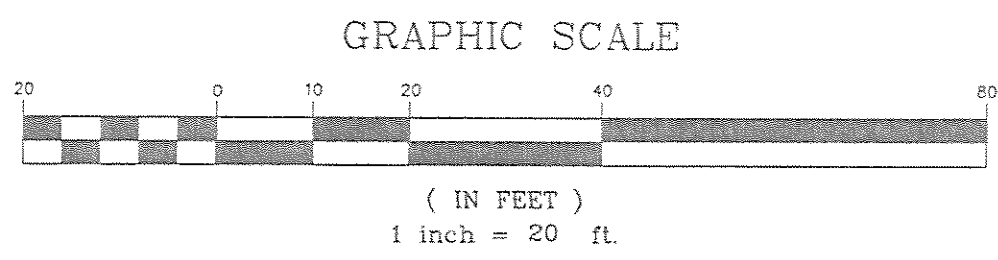
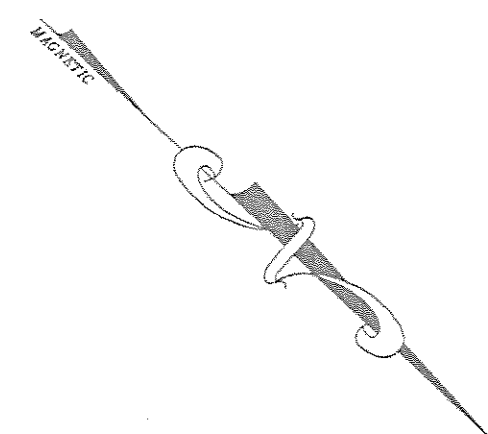

I CERTIFY THAT I HAVE SURVEYED
 THE PREMISES AND PREPARED THE
 SURVEY MAP IN ACCORDANCE WITH
 THE PROVISIONS OF CHAPTER 4733-37
 OF THE OHIO ADMINISTRATIVE CODE.

Stan Loch 4-26-06
 STAN LOCH DATE
 REG SURVEYOR #8249

38879 MENTOR AVENUE SUITE A
 WILLOUGHBY OHIO 44094
 440-602-9071



ENGINEERING and SURVEYING
 Civil Engineering · Land Surveying

SHEET CONTENT

BOUNDARY SURVEY
 FOR
 DAVID A. &
 JOANNE H. HARB
 PART OF ORIGINAL WILLOUGHBY TOWNSHIP
 LOT NO. 9, TRACT NO. II
 VOLUME 469, PAGE 410
 P.P.#29-B-003-G-00-017-0
 SITUATED IN THE CITY OF WICKLIFFE
 COUNTY OF LAKE
 STATE OF OHIO
 APRIL 21ST, 2006

REVISIONS			
NO.	DATE	DESCRIPTION	BY
1	4/26/06	REVISED PER COUNTY	CL

HORIZ. SCALE	VERT. SCALE
1" = 20'	
DRAWN BY	DATE
WFB	4-21-06
CHECKED BY	DRAWING NO.
SRL	161839
JOB NO.	SHEET
161839	1 OF 1