

27A-8E-46

EAST 289TH STREET (50' WIDE)

ANDERSON ROAD (50' WIDE)

ROBERT & BONNIE CIRINO  
P.P. No. 29A-8E-23  
VOLUME 285 PAGE 1009

PARCEL "A"  
EDWARD PAVELECKY  
P.P. No. 29A-8E-46  
PLAT VOL. 17 PAGE 4  
8183.81 SQ. FT.  
0.1879 ACRES

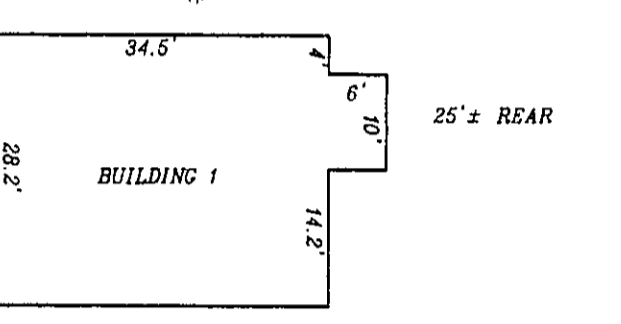

PARCEL "B"  
EDWARD PAVELECKY  
P.P. No. 29A-8E-CL  
PLAT VOL. 17 PAGE 4  
3802.19 SQ. FT.  
0.8288 ACRES

WILLIAM S. YANESH JR.  
P.P. No. 29A-8E-21  
BOOK 37000221

EDWARD T. & ELIZABETH HUNTINGTON  
P.P. No. 29A-8D-1-5  
VOLUME 612 PAGE 433

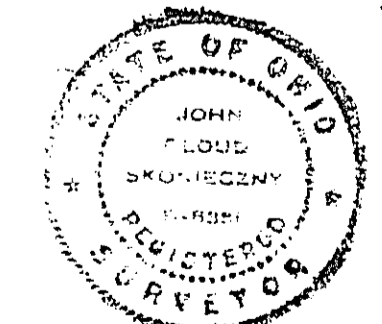

I CERTIFY THAT THIS PLAN  
WAS PREPARED BY ME AND  
IS CORRECT TO THE BEST OF  
MY KNOWLEDGE AND BELIEF

*John C. Skonieczny*  
REG. SURVEYOR #6356

JOHN C. SKONIECZNY  
7739 VIEWMOUNT DR.  
PAINESVILLE, OHIO 44077  
PH. 352-7742

BASIS OF BEARINGS:  
ARE TO AN ASSUMED MERIDIAN AND USED  
TO DETERMINE ANGLES ONLY. 2 1/4" OF EAST  
289TH STREET N.89°55'00" W., AS  
RECORDED IN PLAT VOLUME 17 PAGE 4 IN  
THE LAKE COUNTY RECORD OF PLATS

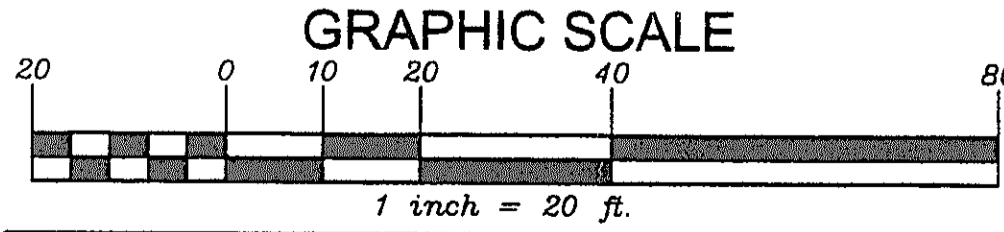

<b>SURVEY FOR:</b> <b>EDWARD PAVELECKY</b>	
SCALE: 1" = 20'	APPROVED:
DATE: MAY 03	DRAWN BY: SWC
BEING PHASE I OF THE EAST 289TH INDUSTRIAL CONDOMINIUM AS RECORDED IN VOLUME 17 PAGE 4 IN THE LAKE COUNTY RECORD OF PLATS CITY OF WICKLIFFE - COUNTY OF LAKE - STATE OF OHIO	
JOB# 03-3704	DRAWING NUMBER 03-2331