

Boundary Survey

of
1437 East 289th Street
Wickliffe, Ohio 44092

Situated in the City of Wickliffe, County of Lake and the State of Ohio, And know as being part of Original Wickliffe Township Lot No. 1, Tract No. 8

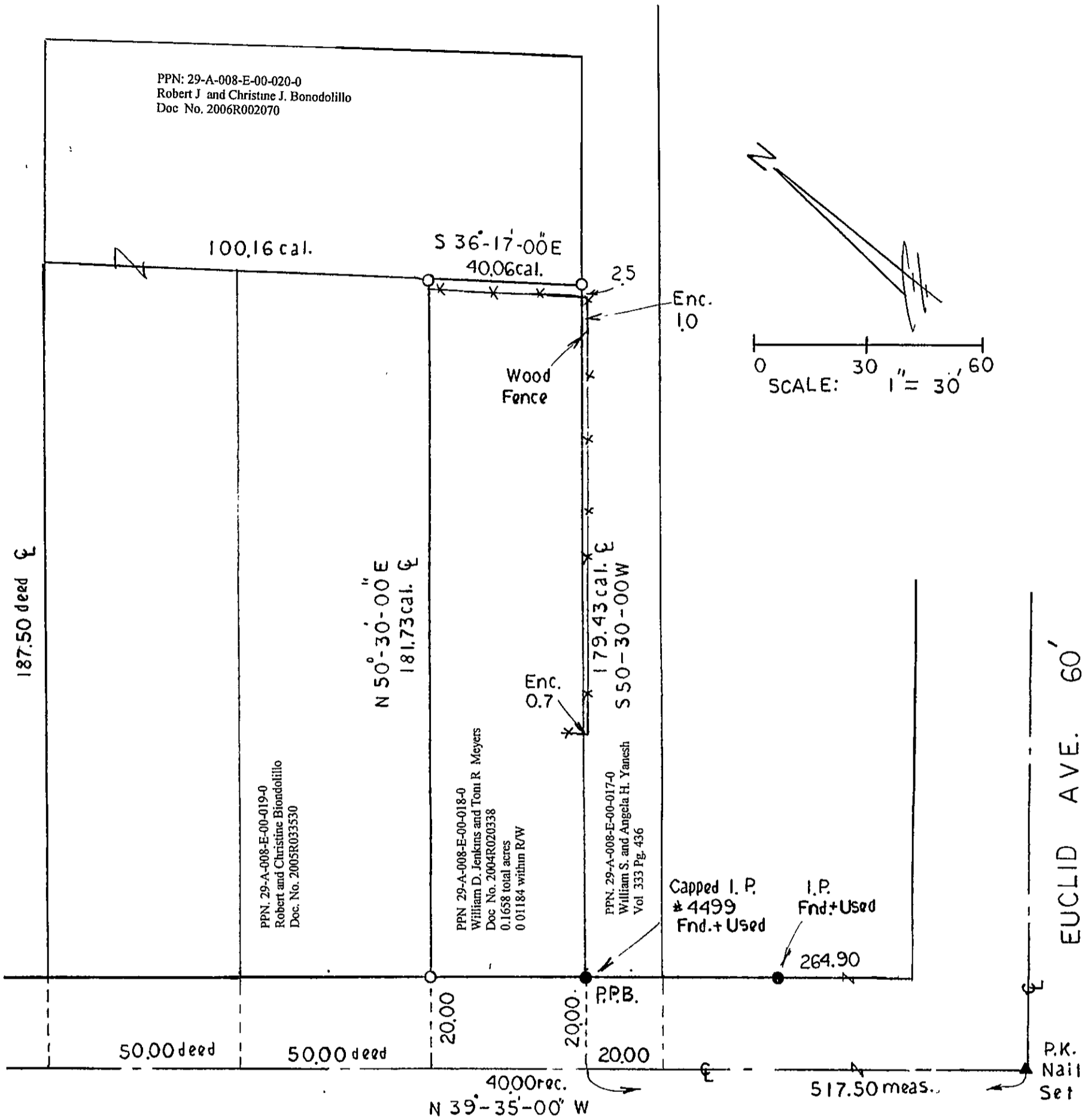

Iron pin monuments were found or set as indicated, Distances are given in feet decimal parts thereof all Of which I certify to be correct

James E. Peterson
James E. Peterson P.S. # 7594 May 7, 2007



Peterson Surveying Company
12060 West 130th Street
Strongsville, Ohio 44136
Phone/Fax (440) 237-5465

EAST 289TH ST. 40'

Basis of Bearings: North 39degrees 35minutes 00seconds West centerline of East 289th Street as stated in Doc. No. 2004R020338.

Legend:

- 5/8" iron pin set (Peterson # 7594)
- Iron Monument Found

All pins set are 5/8" x 30" and are Capped Peterson # 7594.

Boundary Survey Pursuant to Chapter 4733-37 of Ohio Adm. Code.

References: Deeds, Plats, Tax Maps as Shown