

DEPOT STREET 50' (a.k.a. EAST 289th ST.)

# Plat of Lot Split FOR William S. Yanesh, Trust

And known as being a Part of Original Willoughby township  
Lot No. 1 and Lot No. 4 in Tract No. 8 in the City of  
Wickliffe, County of Lake and State of Ohio.

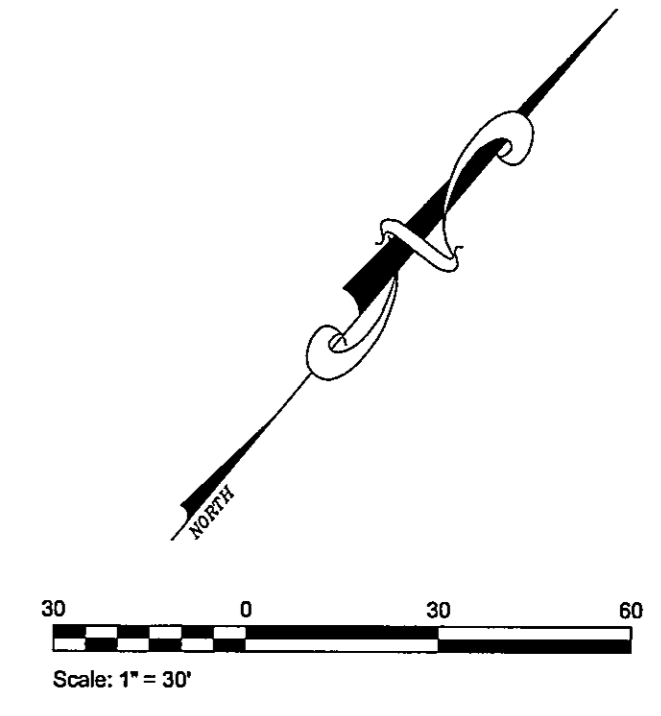

### SURVEYOR'S CERTIFICATION:

DISTANCES SHOWN HEREON ARE IN FEET AND DECIMAL PARTS THEREOF. BEARING SHOWN ARE BASED UPON AN ASSUMED MERIDIAN AND ARE FOR THE SOLE PURPOSE OF DESCRIBING THE RELATIVE ANGULAR VALUE BETWEEN LINES, ALL OF WHICH I HEREBY CERTIFY TO BE CORRECT TO THE BEST OF MY KNOWLEDGE AND BELIEF.

BY: *Peter J. Knezevic*  
PETER J. KNEZEVIC  
REGISTERED SURVEYOR NO. 4499

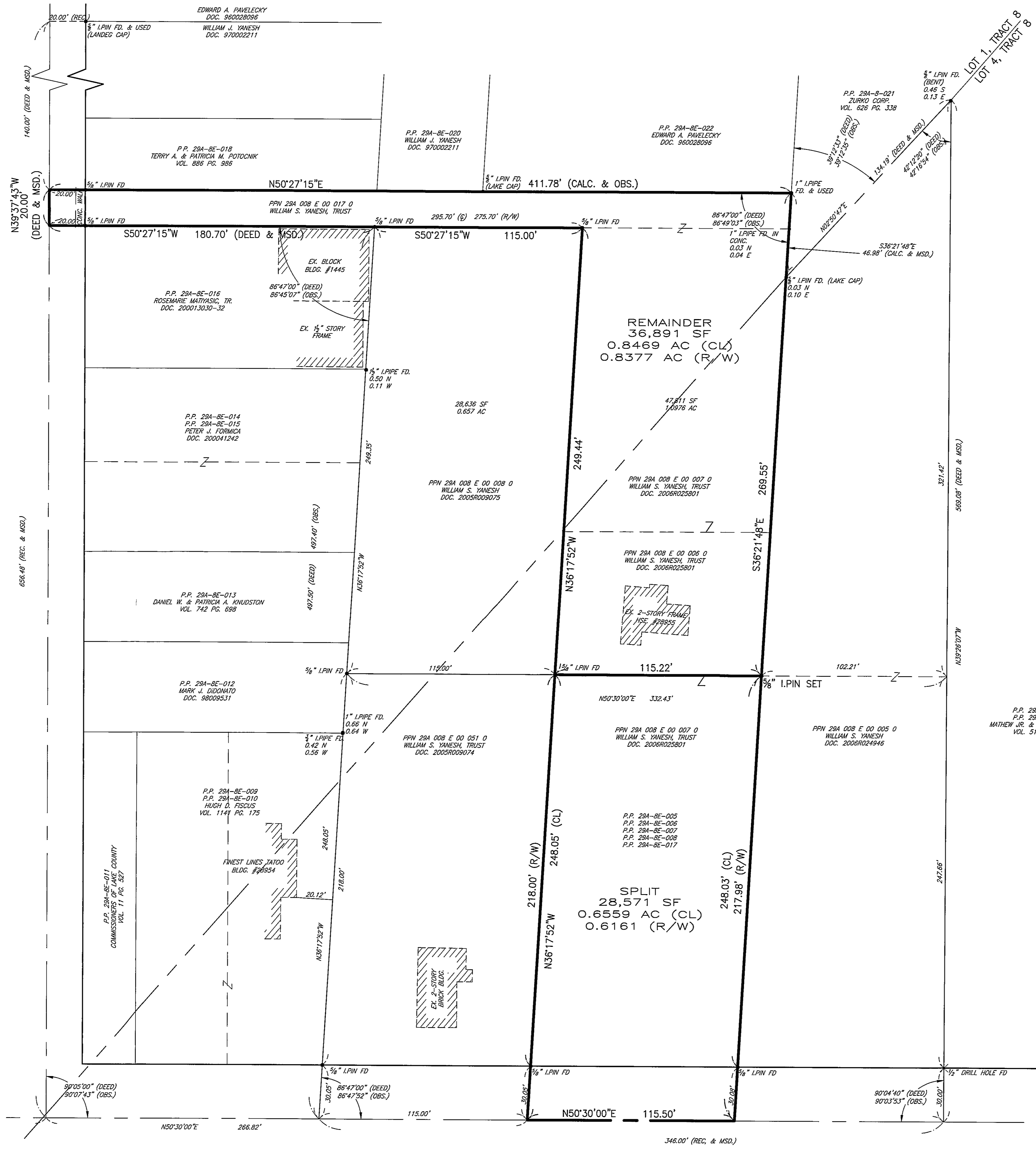

EUCLID AVENUE 60'