

Boundary Survey pursuant to 4733-37 Ohio Administrative Code.

Basis of Bearings: N 88-47'-00" W centerline of Ridge Road
As shown by the recorded plat in Volume J Page 39 of Lake County Records.

Distances are given in feet and decimal parts thereof all of which I certify to be correct.

James E. Peterson
Nov. 3, 2015
James E. Peterson RLS # 7594

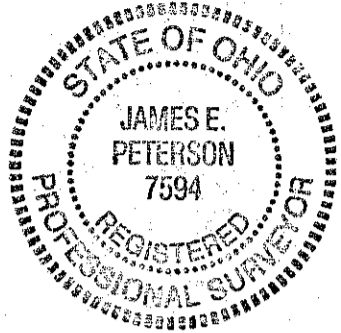

Peterson Surveying Company
12060 West 130th Street
Strongsville, Ohio 44136
Phone/Fax (440) 237-5465

- Legend:
- r. Record
 - d. Deed
 - m. Measured
 - o. Observed
 - c. Calculated
 - u. Used
 - f. Found
 - 5/8" x 30" iron pin set (capped Peterson # 7594)
 - X Nail set

Boundary Survey

of

30334 Ridge Road

Wickliffe, Ohio 44092

Doc. No. 2007R000431

PPN: 29-B-006-A-00-001-0

Situated in the City of Wickliffe, County of Lake
And the State of Ohio and known as being part of
Original Willoughby Township Lot No. 5 Tract No. 7

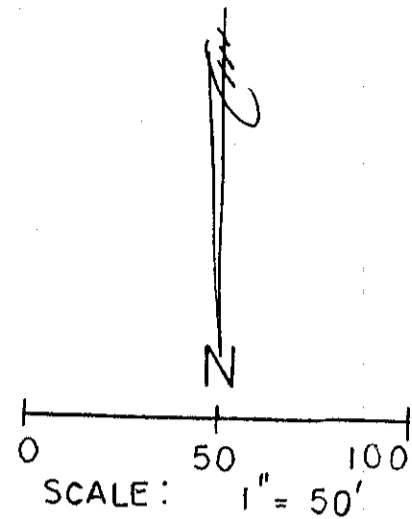

Zupancic, John and Mary
Doc. No. 2003R047651
PPN: 29-B-006-A-00-008-0

3/4" iron pipe
fnd. 0.50 S.

3/4" iron pipe
fnd. 0.35 S.

3/4" iron pipe
fnd. 0.52 N.

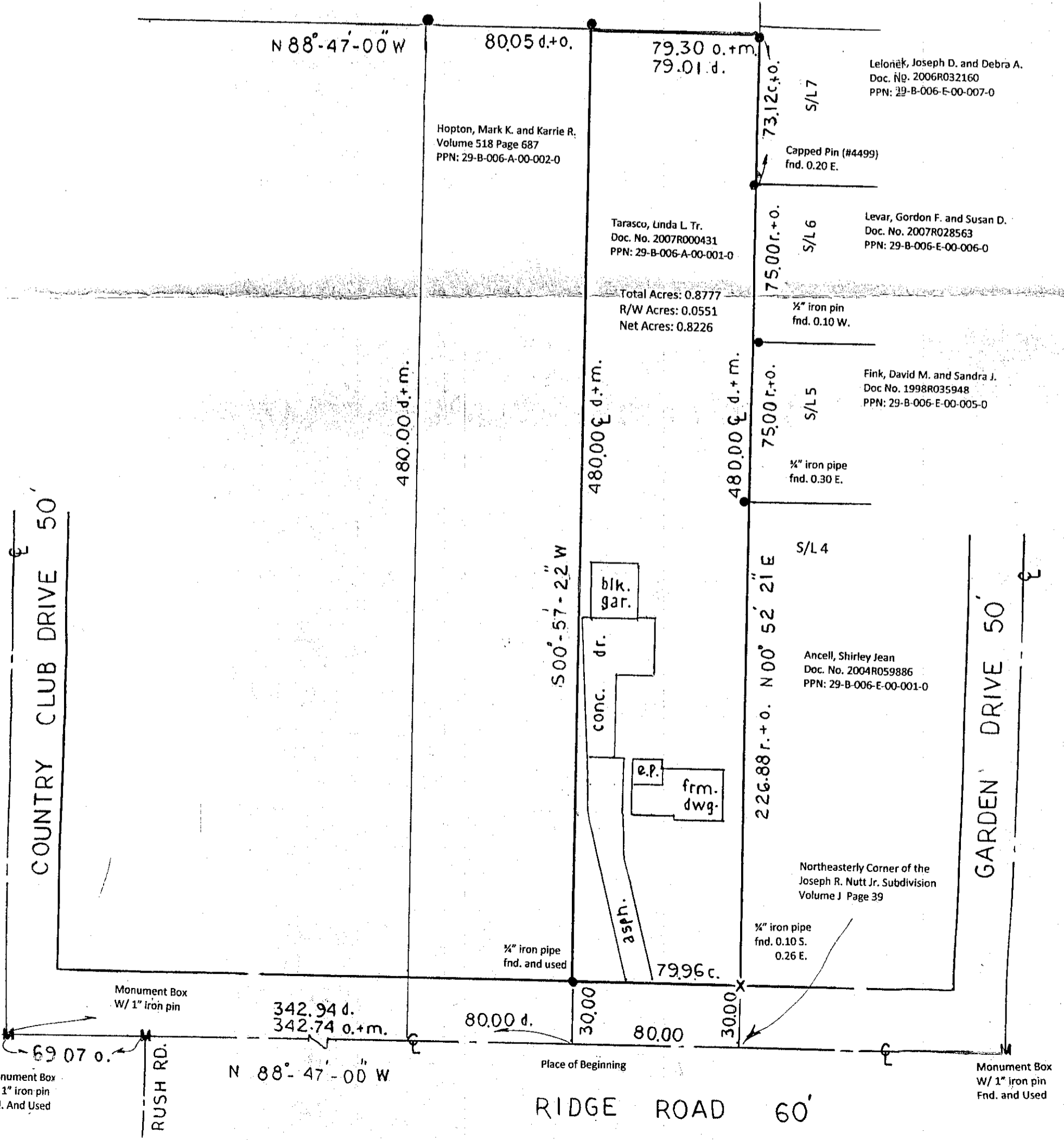

Monument Box
W/ 1" iron pin
Fnd. And Used

Monument Box
W/ 1" iron pin
Fnd. And Used