

5/8" REBAR MON. FD. & USED
 89°21'00" REC. & USED
 134.28' CALC.

5/8" REBAR MON. FD. & USED
 993.81' CALC.
 89°21'00" REC. & USED

SILVER STREET (60') (formerly SECOND AVENUE)

N 42°43'30" W (USED AS BASIS OF BEARINGS) 1154.87' CALC.

POINT OF COMMENCEMENT
 SURVEY PARCEL No. 4

CLAYTON AVENUE (50')

EUCLID AVENUE (60')

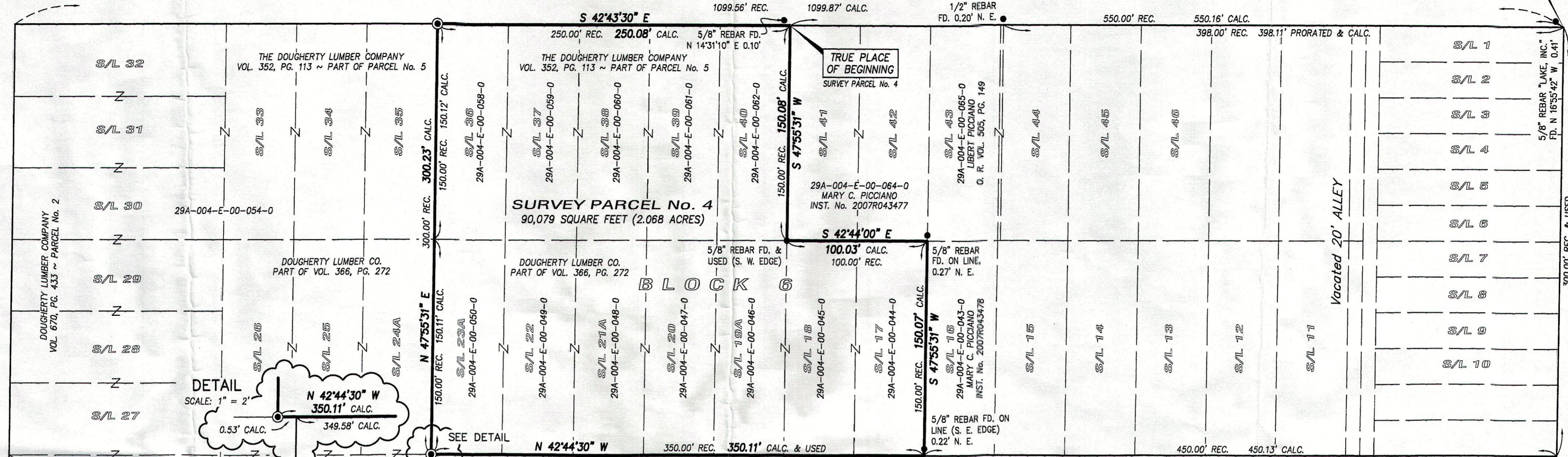

EAST 293rd STREET (60') (formerly THIRD AVENUE)
 (unimproved)

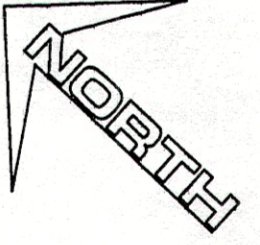
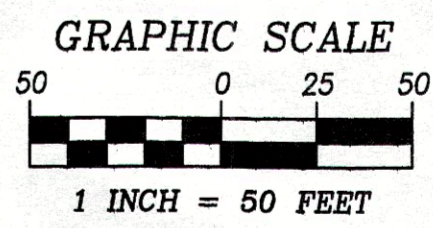
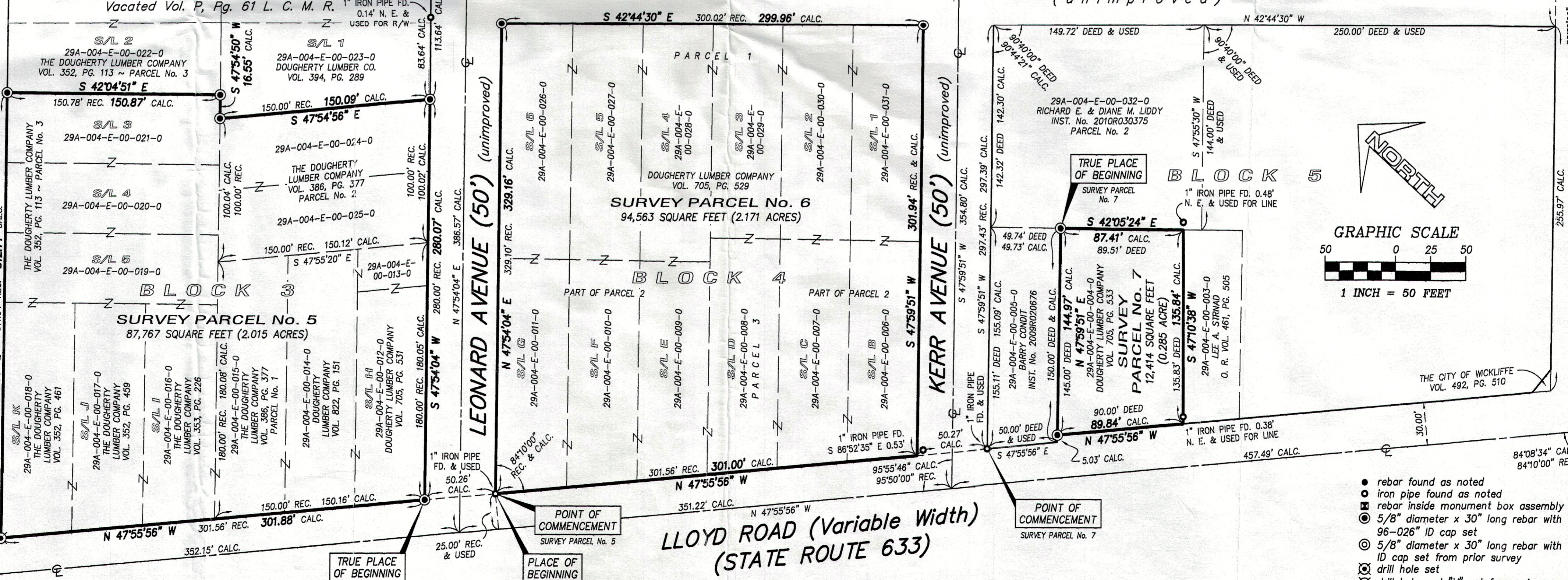

- rebar found as noted
- iron pipe found as noted
- ⊠ rebar inside monument box assembly found as noted
- ⊙ 5/8" diameter x 30" long rebar with "McSTEEN CA 96-026" ID cap set
- ⊙ 5/8" diameter x 30" long rebar with "McSTEEN 7104" ID cap set from prior survey
- ⊙ drill hole set
- ⊙ drill hole and "V" set from prior survey