

CURVE (C1)
 $\Delta = 28'21'34''$
 $R = 50.00'$ REC. & USED
 $A = 24.75'$ REC. & USED
 $T = 12.63'$
 $C = 24.50'$
 $S 33'02'08'' W$

CURVE (C2)
 $\Delta = 28'21'34''$
 $R = 50.00'$ REC. & USED
 $A = 24.75'$ REC. & USED
 $T = 12.63'$
 $C = 24.50'$
 $S 61'23'41'' W$

LINE (L1) S 42°47'05" E 39.09' CALC.
LINE (L2) N 42°47'05" W 56.29' CALC.
LINE (L3) S 42°47'06" E 50.00' DEED & USED
LINE (L4) N 42°47'05" W 88.00' DEED & USED

ROCKEFELLER ROAD (60') (formerly STATION ROAD)

CLAYTON AVENUE (50')

EAST 294th STREET (47.50') (formerly FIRST AVENUE)

EUCLID AVENUE (60')

SILVER STREET (60') (formerly SECOND AVENUE)

LLOYD ROAD

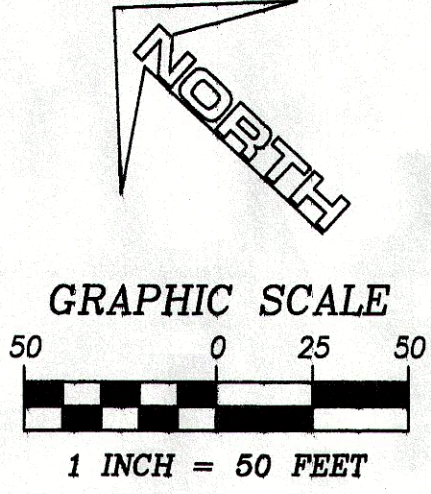
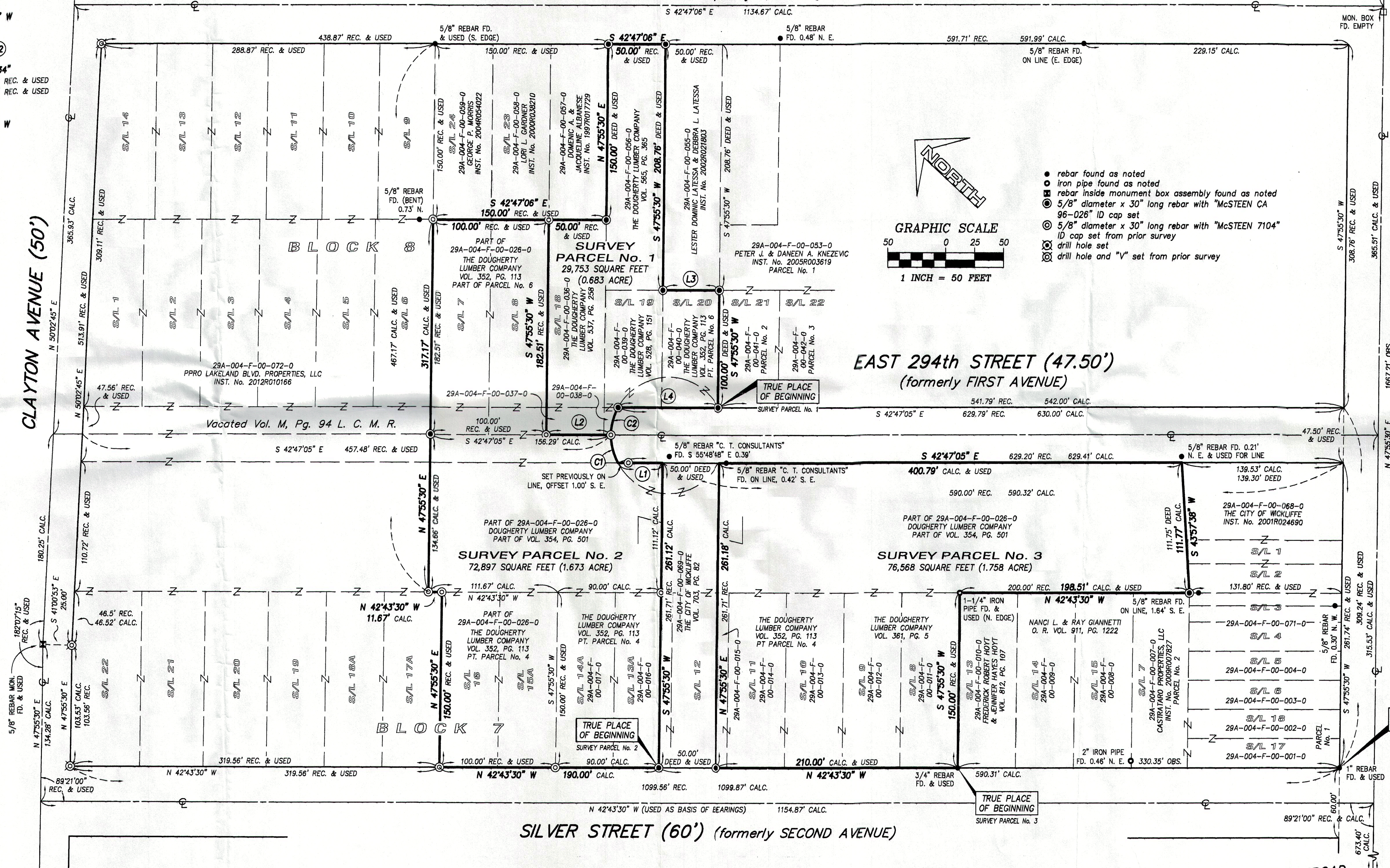

- rebar found as noted
- iron pipe found as noted
- ⊗ rebar inside monument box assembly found as noted
- ⊙ 5/8" diameter x 30" long rebar with "McSTEEN CA
- ⊙ 96-026" ID cap set
- ⊙ 5/8" diameter x 30" long rebar with "McSTEEN 7104"
- ⊙ ID cap set from prior survey
- ⊙ drill hole set
- ⊙ drill hole and "V" set from prior survey

F:\Land Projects\2004\12-207.dwg\12-207.dwg 10/16/2012 8:17:02 AM EDT