

Rockefeller Road 66'
(Fly. Station Street)

Euclid Ave.

PARCEL "A"
43,449 sq.ft
0.9975 acres

LIBERATO & JESSIE M MARRA
PPN 29-A-004-F-00-052-0
1440 ROCKFELLER RD
VOL 448 PG 602 DEED RECORDS

PARCEL "B"
20,811 sq.ft
0.4777 acres

LIBERATO & JESSIE M MARRA
PPN 29-A-004-F-00-043-0
E 294TH STREET
VOL 448 PG 602 DEED RECORDS

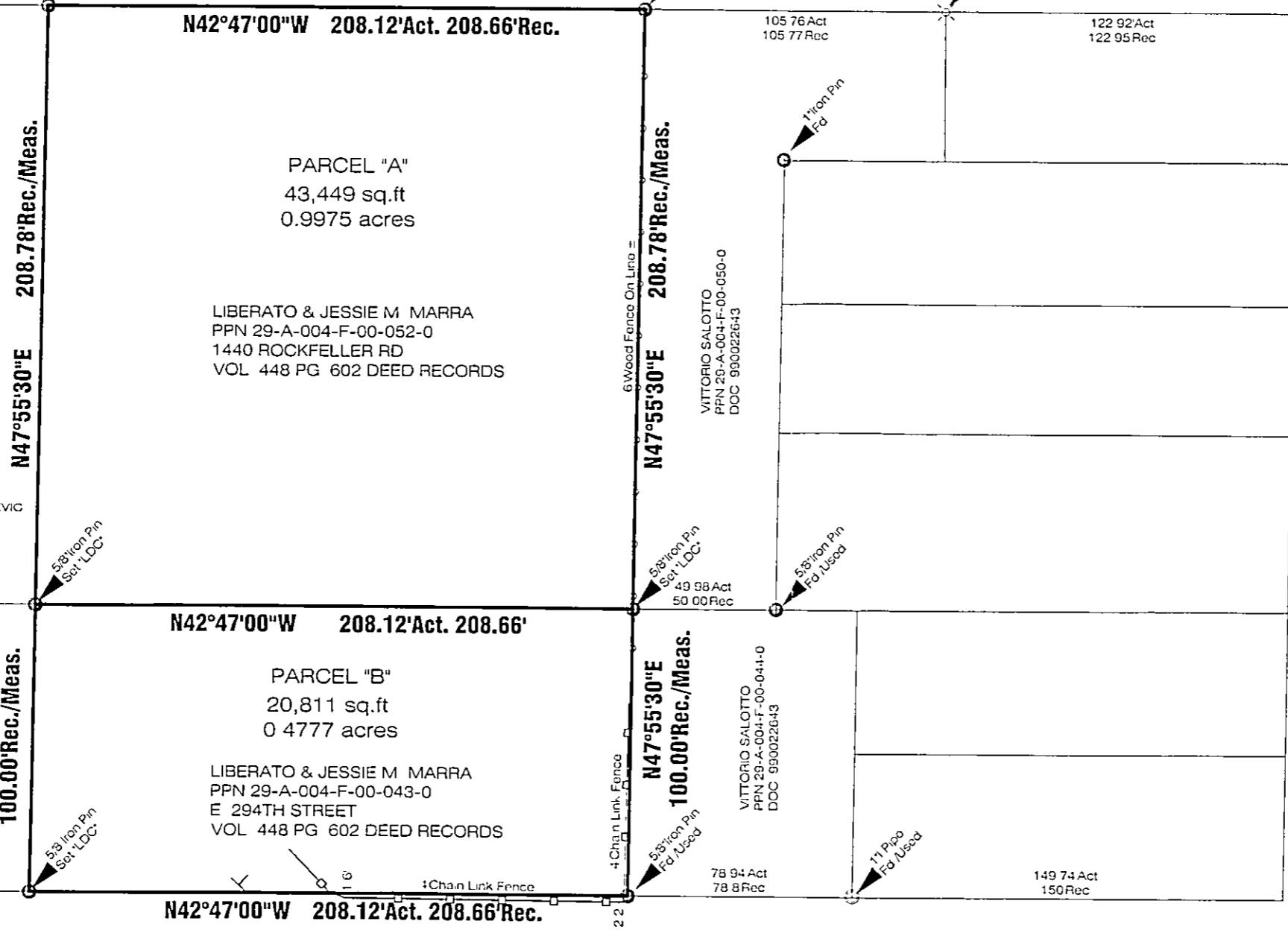

East 294th Street 47.5'
(Fly. First Ave.)

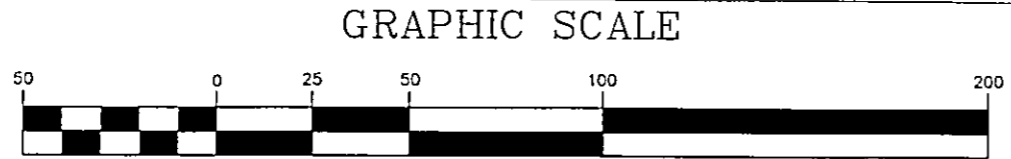

(IN FEET)
1 inch = 50 ft

LAND DESIGN consultants
Civil Engineers and Surveyors
8585 EAST AVENUE MENTOR, OHIO 44060
TELEPHONE 255 8463 354-6338 951-LAND

PLAT OF SURVEY OF PPN S 29-A-00-0F-00-052-0 & PPN S 29-A-00-0F-00-043-0 BEING PART OF LOT 7, TRACT 12, TOWNSHIP 9 NORTH, RANGE 10 WEST OF THE CONNECTICUT WESTERN RESERVE SURVEY CITY OF WICKLIFFE, LAKE COUNTY, OHIO MARCH 2006 SCALE 1"=50'

I hereby certify that this plat was prepared from a field survey made under my direct supervision. Monuments were found or set as indicated. Dimensions are expressed in feet and decimal parts thereof. Bearings refer to Euclid Avenue Subdivision Plat recorded in Volume H, Page 61. All of which are correct to the best of my knowledge and belief. This plat was prepared in accordance with the provisions of Chapter 4733-37 of the Ohio Administrative Code. This plat was prepared for the benefit of an abstract of title and is subject to any and all facts brought by a examination of the same.

3/15/06

STATE OF OHIO
RICHARD A. THOMPSON JR.
S-7388
REGISTERED PROFESSIONAL SURVEYOR

Contract No MARRR1-0601