

- denotes iron pin found as noted
- denotes iron pipe found as noted
- ⊠ denotes iron pin in monument box assembly found as noted
- ⊙ denotes 5/8" diameter x 30" long iron pin with "McSTEEN 7104" ID cap set
- ⊗ denotes drill hole and "V" set

ROCKEFELLER ROAD (60')
(formerly STATION ROAD)

5/8" IRON PIN MON. FOUND & USED

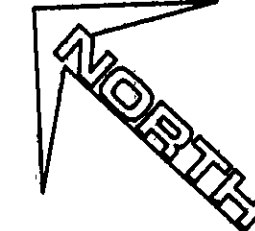

GRAPHIC SCALE

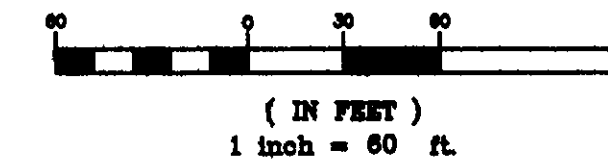

LOT SPLIT
for
THE DOUGHERTY LUMBER COMPANY

Known as being known as being all of Sublot Nos. 15A, 16, 17A, 18A, 19, 20, 21 and 22 in Block 7 and all of Sublot Nos. 1 through 14 inclusive in Block 8 of The Shaker Vineyards Land Company's Euclid Avenue Subdivision of part of Original Willoughby Township Lot No. 4, Tract No. 8 and Lot Nos. 7, 8, 9, and 10 in Tract No. 12 as shown by the recorded plat in Volume H of Maps, Pages 61 and 62 of Lake County Records, part of East 294th Street (formerly First Avenue) vacated in Volume M of Maps, Page 94 of Lake County Records, and other lands in Original Willoughby Township Lot No. 7 in Tract No. 12, now situated in the

CITY OF WICKLIFFE
COUNTY OF LAKE - STATE OF OHIO

by
McSTEEN & ASSOCIATES, INC.
ENGINEERS & SURVEYORS
1415 East 286th Street
Wickliffe, Ohio 44092
(440) 585-9800

This survey is a boundary survey prepared in accordance with Chapter 4733-37, Ohio Administrative Code. The basis of bearings for this survey is North 42°-43'-30" West as the centerline of Silver Street, as evidenced by monuments found, and is the same bearing as found in Volume H of Maps, Pages 61 and 62 of Lake County Records. Distances are given in feet and decimal parts thereof. All iron pins shown as set are 30" long 5/8" rebar with an identification cap stamped "McSTEEN 7104".

Robert A. Dornier 2/15/2012
ROBERT A. DORNER REG. PROF. SURV. No. 6943

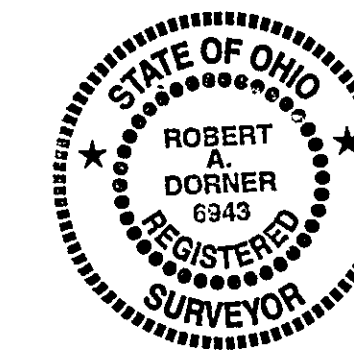

Job No.: 09-150
Site No.: 2649
Field Date: August 12, 2009
Survey Date: August 13, 2009

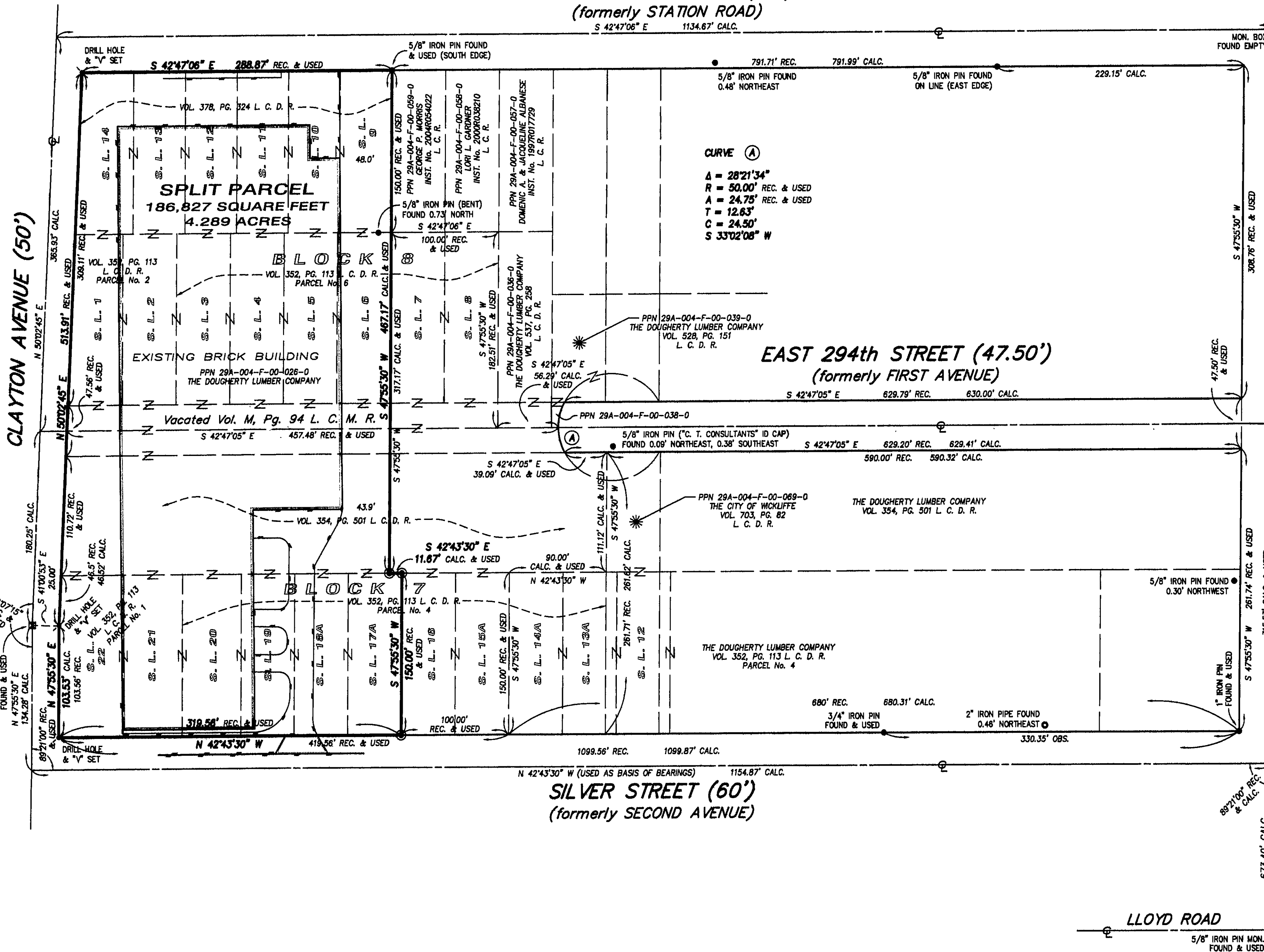

LLOYD ROAD

5/8" IRON PIN MON. FOUND & USED