

**Plat of Survey**

for  
**Erin Demas**

29033 Fuller Avenue  
Part of Lot No. 2, Tract No. 12, Sublot No. 29  
Wickliffe - Lake County - Ohio  
April 2019 Scale 1"=30'

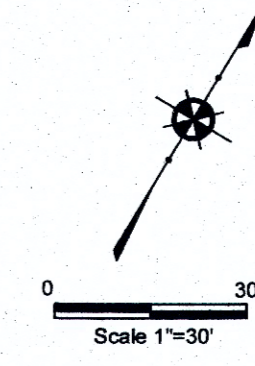

**NOTES:**

This plat was prepared without the benefit of an abstract of title and is subject to any state of facts revealed by a examination of the same.

Documents used in preparation of this survey are cited on the plat.

Occupation is consistent with the title lines except where noted on survey.

Size of monumentation found or set is noted on plat.

All iron pins set are 5/8" x 30" and are capped H. JONES PLS6343

Bearings are based upon the centerline of Fuller Avenue as being North 59°03'00" East and are used to describe angles only.

*Harry S. Jones Jr.* #6343 4/17/19  
Harry S. Jones Jr., P.S. #6343

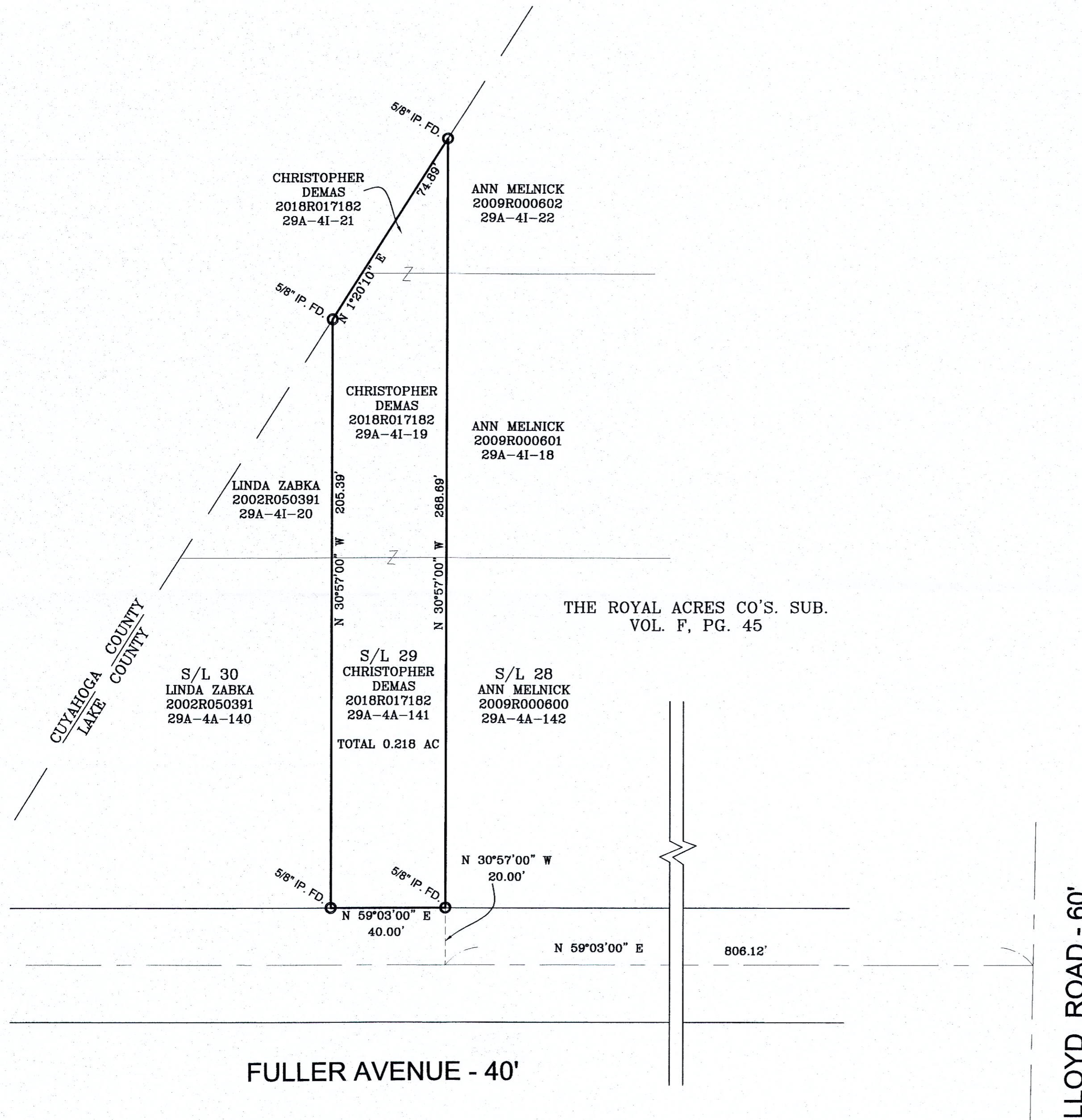

REVISIONS			Jones Surveying, LLC	
NO.	DATE	BY	ENGINEERS - SURVEYORS - PLANNERS	
1	4/17/2019	CAD	1924 MENTOR AVE., PAINESVILLE, OHIO	
2		CAD	(PH.) 440-357-1811 (FAX) 440-357-9173	
3			DRAWN BY GMB	SCALE 1"=30' PHONE NO. 440-357-1811
4			CHKD. HSJ	DATE 4/15/2019 DRAWING NO. 19-075
5			CREW CHIEF	APPD