

PLAT OF SURVEY
FOR
LOUIS VITANTONIO
SITUATED IN THE CITY OF WICKLIFFE, COUNTY OF LAKE AND
STATE OF OHIO, AND KNOWN AS BEING A PART OF ORIGINAL
WILLOUGHBY TOWNSHIP LOTS NO. 5, NO. 6, NO. 10 AND NO.
11 IN TRACT NO. 12.

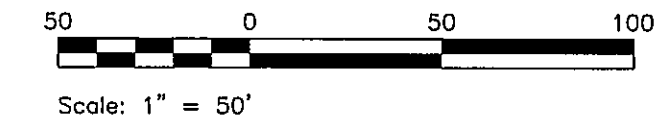
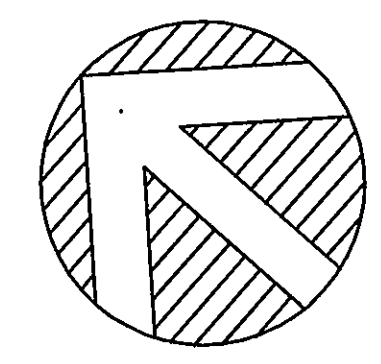

BASIS OF BEARINGS:
CENTERLINE OF EUCLID AVENUE S46°30'40"W AS SHOWN BY DEED RECORDED IN VOLUME
324 PAGE 587 OF LAKE COUNTY DEED RECORDS.

- REFERENCES:**
- OCTOBER, 1984 PROPERTY SURVEY OF P.P. #29-A-003-0-00-018-0 BY DEBEVEC-SALO & ASSOCIATES, INC.
 - FEBRUARY, 1963 PROPERTY SURVEY OF P.P. #29-A-003-B-00-030-0 & P.P. #29-A-003-B-00-031-0 BY FRANK A. THOMAS & ASSOCIATES.

CONSOLIDATED PARCEL
6.777 ACRES (C)
6.487 ACRES (R/W)

COMBINING THE FOLLOWING PARCELS:

- P.P. #29-A-003-0-00-007-0
- P.P. #29-A-003-0-00-008-0
- P.P. #29-A-003-0-00-009-0
- P.P. #29-A-003-0-00-010-0
- P.P. #29-A-003-0-00-011-0
- P.P. #29-A-003-0-00-027-0
- P.P. #29-A-003-B-00-012-0

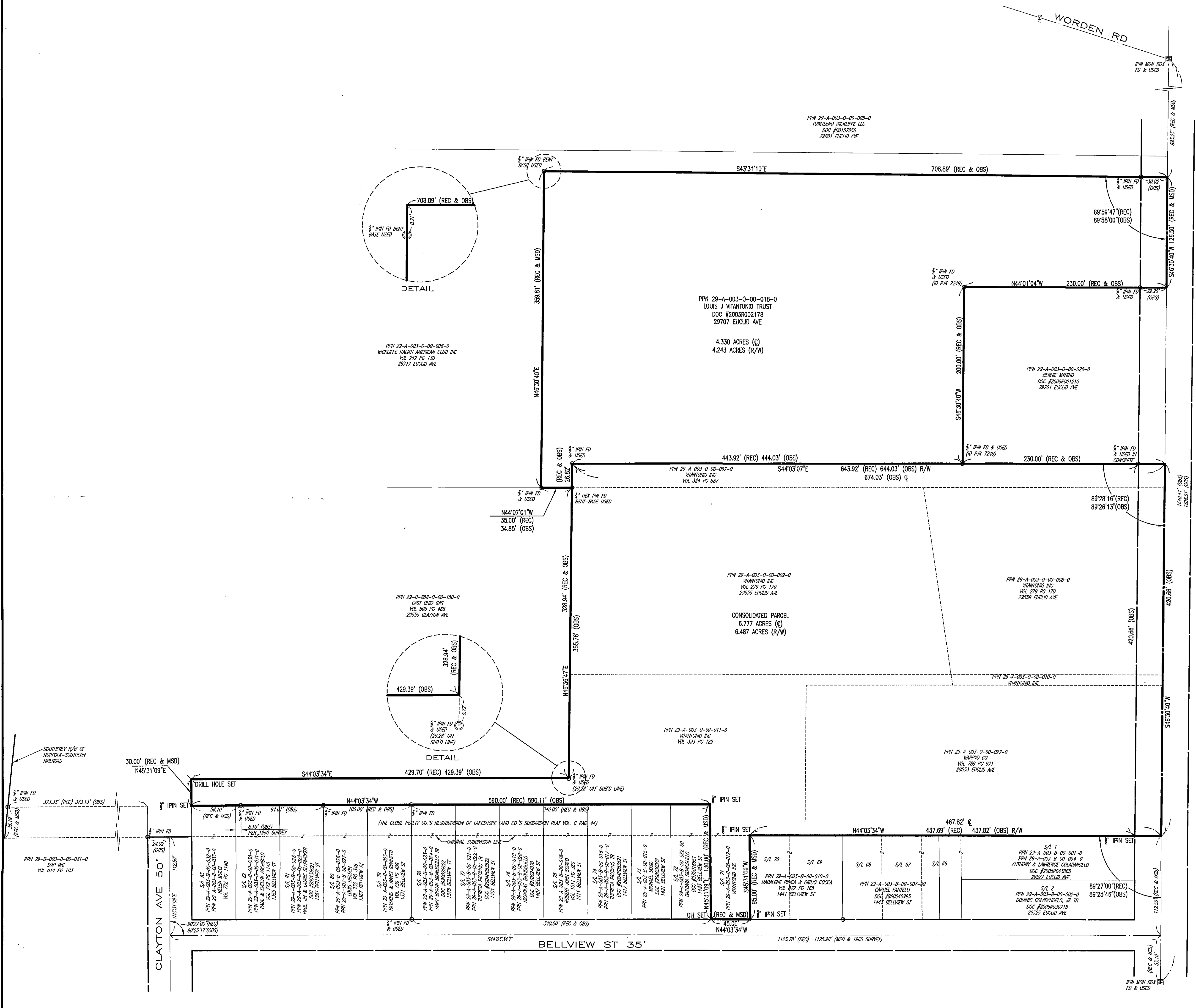

SURVEYOR'S CERTIFICATION:

DISTANCES SHOWN HEREON ARE IN FEET AND DECIMAL PARTS THEREOF. BEARING SHOWN ARE BASED UPON AN ASSUMED MERIDIAN AND ARE FOR THE SOLE PURPOSE OF DESCRIBING THE RELATIVE ANGULAR VALUE BETWEEN LINES. ALL DISTANCES I HEREBY CERTIFY TO BE CORRECT TO THE BEST OF MY KNOWLEDGE AND BELIEF UNDER CHAPTER 307.06.

By: *Peter J. Knezevic*
PETER J. KNEZEVIC
REGISTERED SURVEYOR #4499

