

294-2-5-24

WORDEN ROAD 60'

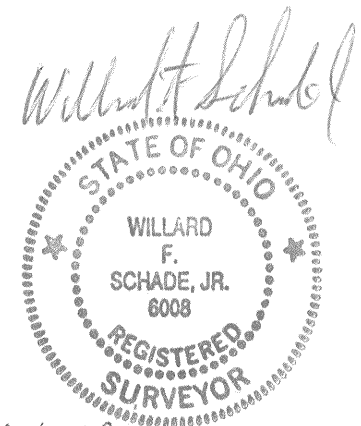
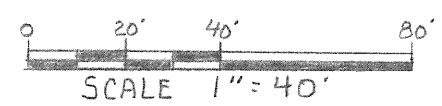
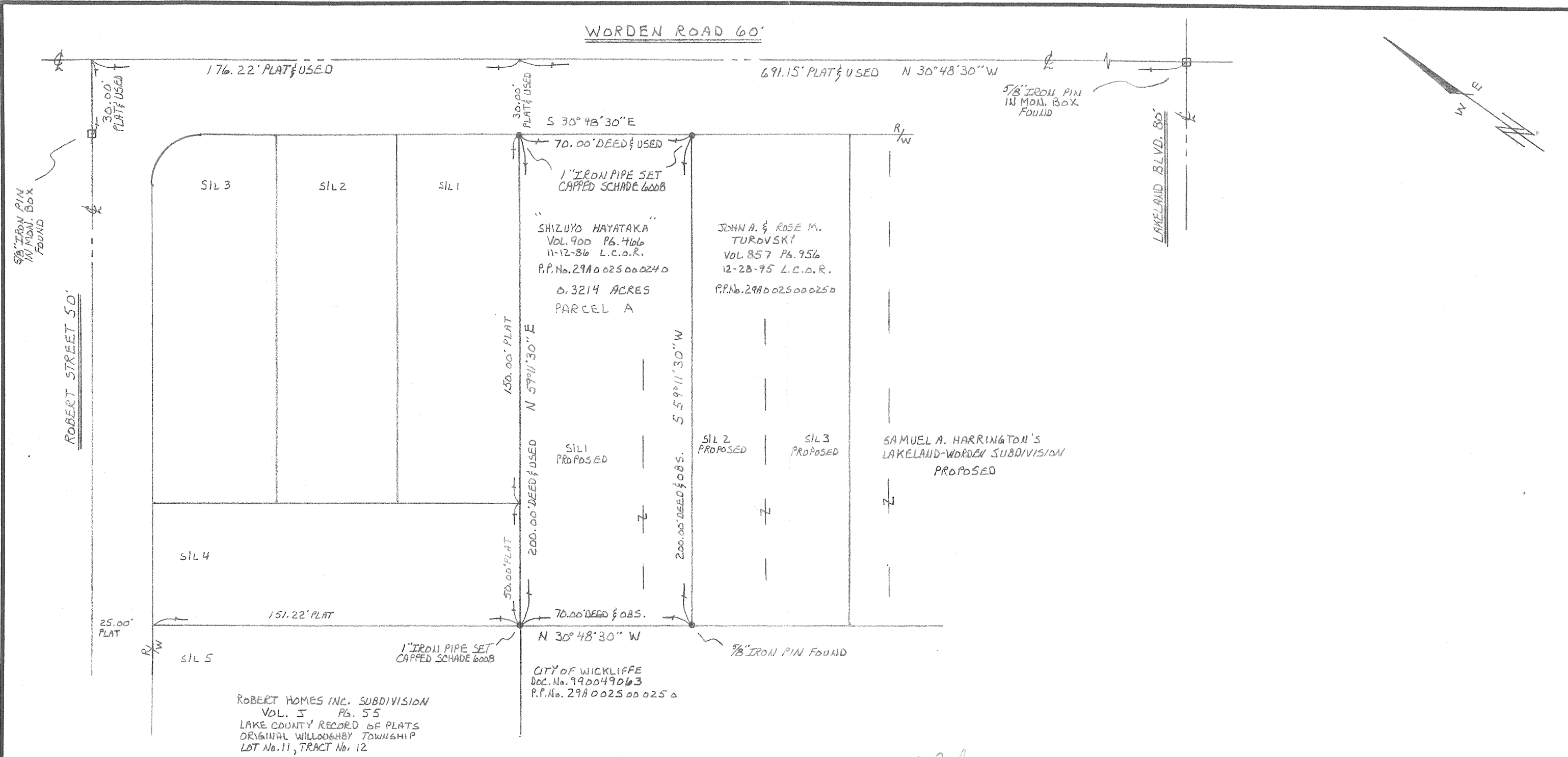
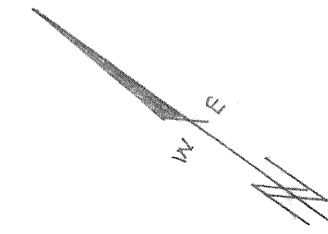

WILLARD F. SCHADE JR., PROFESSIONAL SURVEYOR No. 6008

SCHADE SURVEYING COMPANY		
4043 ERIE STREET WILLOUGHBY, OHIO 44094 440 951-6454		
SCALE: 1" = 40'	APPROVED BY	DRAWN BY FJM
DATE:		F13 115
PROPERTY SURVEY FOR: SHIZUYO HAYATAKA 1018 WORDEN ROAD WICKLIFFE LAKE COUNTY, OHIO		
PART OF LOT No. 11, TRACT No. 12		DRAWING NUMBER 04-1595