

ANNMARIE POWERS SURVEY
1040 WORDEN
 SITUATED IN CITY OF WICKLIFFE,
 COUNTY OF LAKE, STATE OF OHIO AND
 PART OF LLOYD LOT, TRACT 12,
 OF ORIGINAL WILLOUGHBY TOWNSHIP

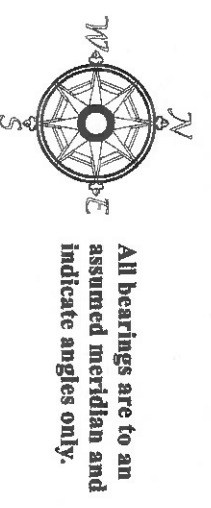

ALL PERTINENT DOCUMENTS ARE AS SHOWN

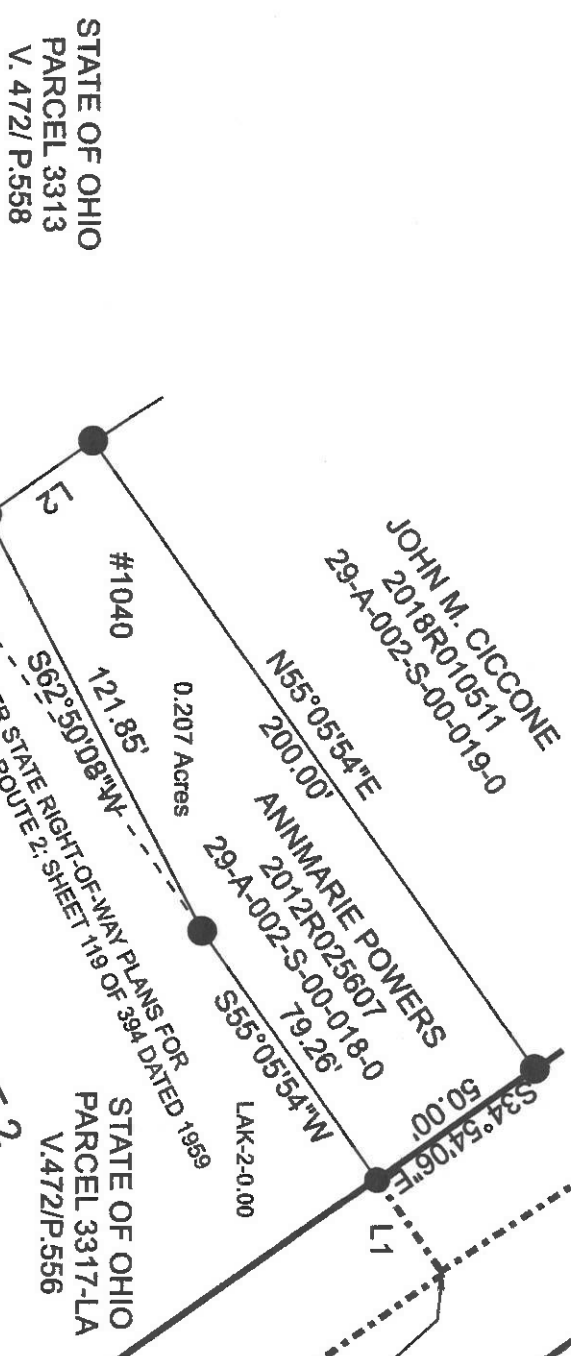

LINE	BEARING	HORIZ DIST
L1	N55°05'54"E	30.00'
L2	N34°54'06"W	33.60'

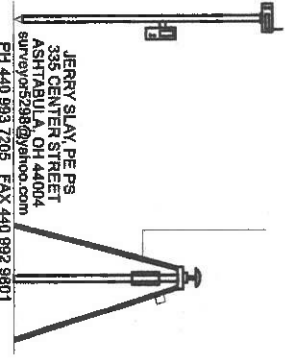

JERRY SLAY P.E. PS
 335 CENTER STREET
 ASHTABULA, OH 44004
 survey@jerry5298@yahoo.com
 PH 440 993 7205 FAX 440 992 9601

LEGEND

- 5/8" IRON PIN FOUND IN A MONUMENT BOX
- 5/8" X 30" CAPPED "SLAY 5298" IRON PIN SET

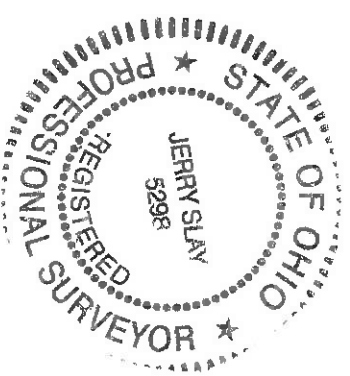

I hereby certify that I have surveyed this parcel and that the same is true and correct. This parcel was surveyed in accordance with the provisions of Chapter 4733-37 of the Ohio Administrative Code.

Jerry Slay
 Jerry Slay, P.E. P.S.
 Ohio Surveyor Number 5298

FILE NAME			
1040 WORDEN.TRV	DATE	DRAWN BY	
SCALE	5-3-2019	JDS	
50 Fv/in	REVISION	SHEET	
JOB	1/1	1/1	
T1			

This map drawn with TRAVERSE PC Software