

MAP OF SURVEY

for
29749 LAKELAND BOULEVARD

State of Ohio, County of Lake, City of Wickliffe, being part of Original Willoughby Township
Lloyd Lot in Tract No. 12

CITY OF WICKLIFFE
COUNTY OF LAKE - STATE OF OHIO

by
McSTEEN & ASSOCIATES, INC.
ENGINEERS & SURVEYORS
1415 East 286th Street
Wickliffe, Ohio 44092
(440) 585-9800

Robert A. Dorner 10/19/06
ROBERT A. DORNER REG. PROF. SURV. No. 6943

Job No.: 06-353
Field Date: 10-13-06
Survey Date: 10-18-06
Latest Revision Date:

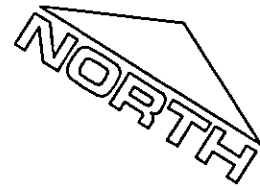
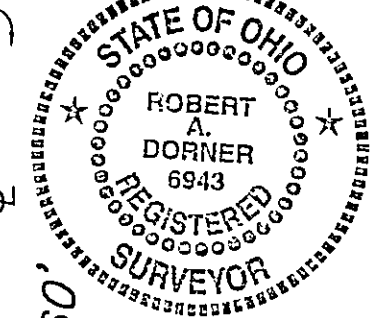

GRAPHIC SCALE

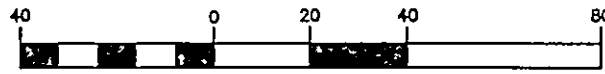

(IN FEET)
1 inch = 40 ft.

**LAKELAND FREEWAY
(STATE ROUTE 2)
VARIABLE WIDTH
(LIMITED ACCESS)**

● DENOTES 5/8" DIAMETER x 30" LONG
IRON PIN WITH "McSTEEN 7104" CAP SET

The Basis of Bearings for this survey is South 57°-47'-00" West as
the centerline of Lakeland Boulevard, as evidenced by monuments
found, and is the same bearing as found in Volume 182, Page 1064
of the Lake County Records of Deeds.

$\Delta = 02^{\circ}55'07''$
 $R = 5729.58'$ Rec. & Used
 $L = 291.87'$ Rec. & Used
 $T = 145.96'$
 $C = 291.83'$
 $N 65^{\circ}18'33'' E$

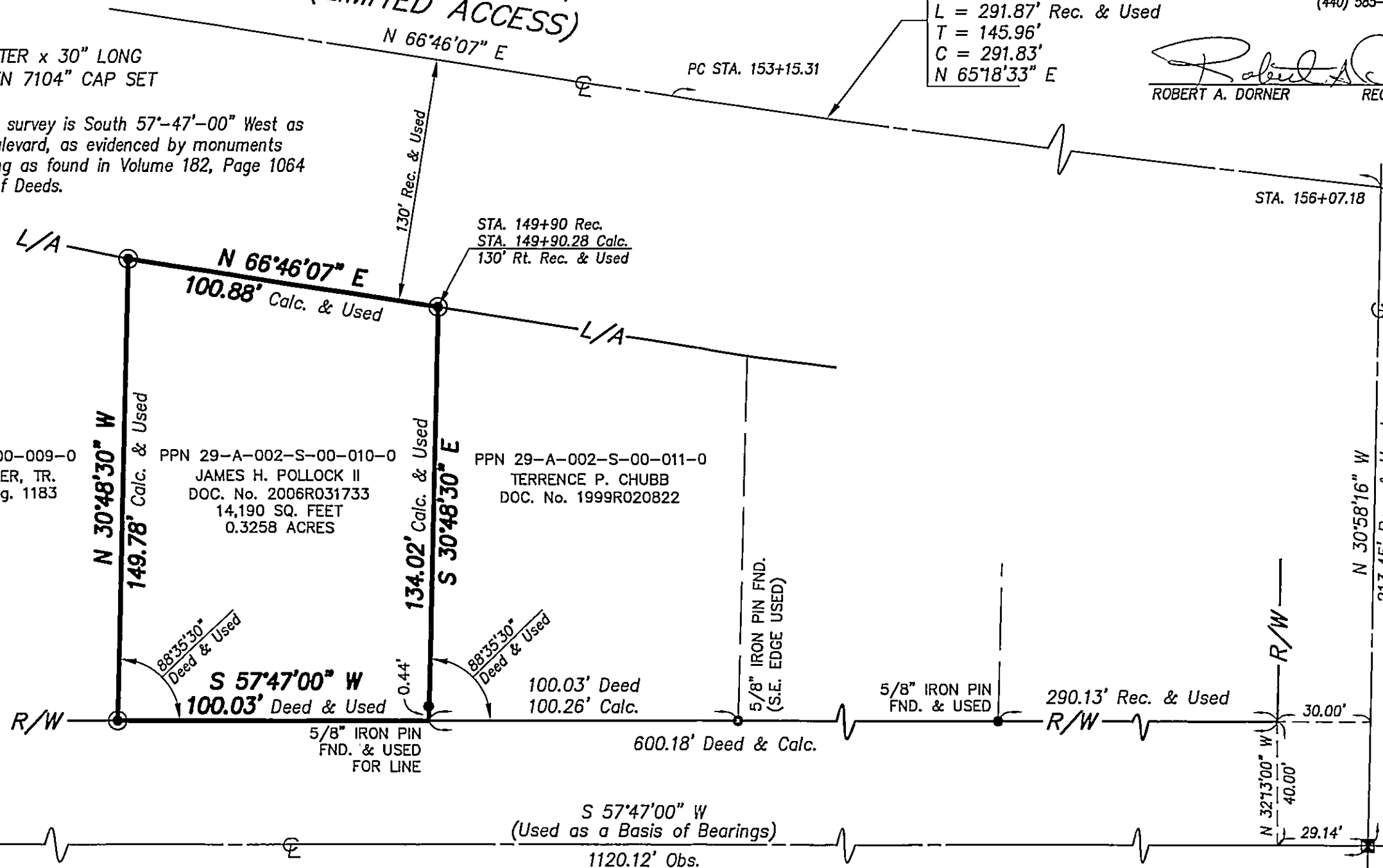

1" IRON PIN
IN MON. BOX
FND. & USED

LAKELAND BOULEVARD 80'