

PLAT OF SURVEY

Situated in the City of Wickliffe, County of Lake, and State of Ohio:  
Known as being a part of Original Willoughby Township Lloyd Lot in Tract 2.

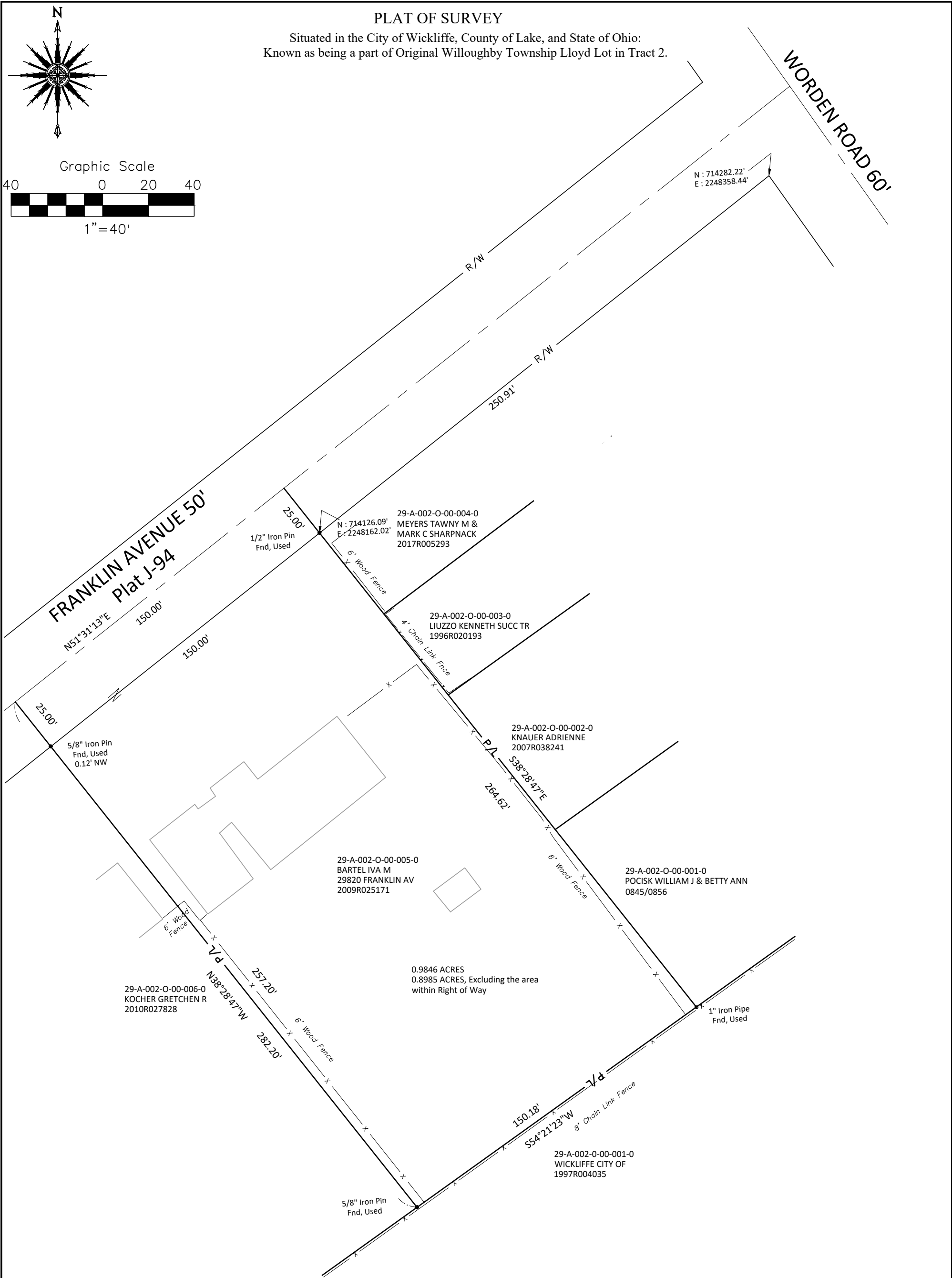
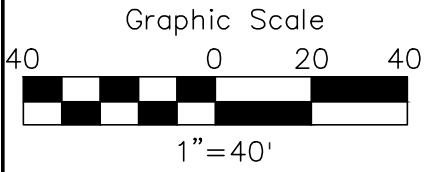
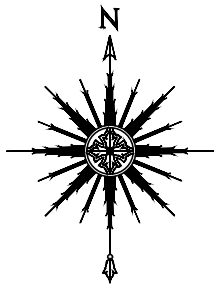

Prepared for: Iva Marie Johnson

I hereby certify that this plat was prepared from a field survey made under my direct supervision. Monuments were found or set as indicated. Dimensions (all record and measured) are expressed in feet and decimal parts thereof. Bearings refer to NAD 83 (2011adj) geoid 12B ODOT VRS network. All of which are correct to the best of my knowledge and belief. This plat was prepared in accordance with the provisions of Chapter 4733-37 of the Ohio Administrative Code. This plat was prepared without the benefit of an abstract of title and is subject to any state of facts revealed by an examination of the same.

*Scott A. Smith* October 1, 2020  
Scott A. Smith, P.S. # 7721



L.D.C. Inc. d.b.a. **LAND DESIGN consultants**  
www.LDCinc.net  
ENGINEERS · PLANNERS · SURVEYORS

9025 Osborne Drive Mentor, Ohio 44060  
TEL: (440) 255-8463 (440) 951-LAND  
FAX: (440) 255-9575