

GRAND BOULEVARD 60

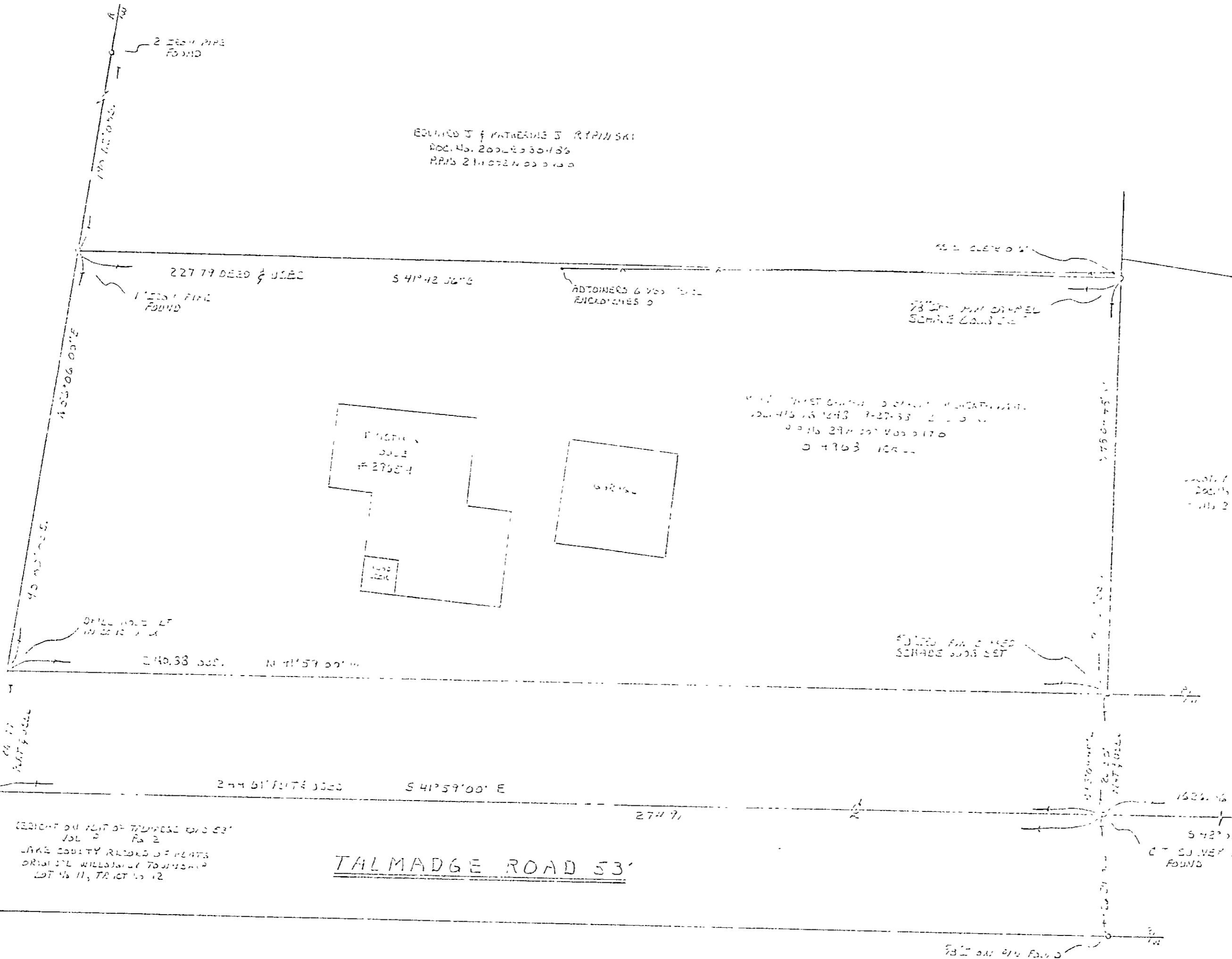

EDWARD J & KATHERINE S RYPAKSKI
Doc. No. 2004-030486
P.P.S. 2110224030100

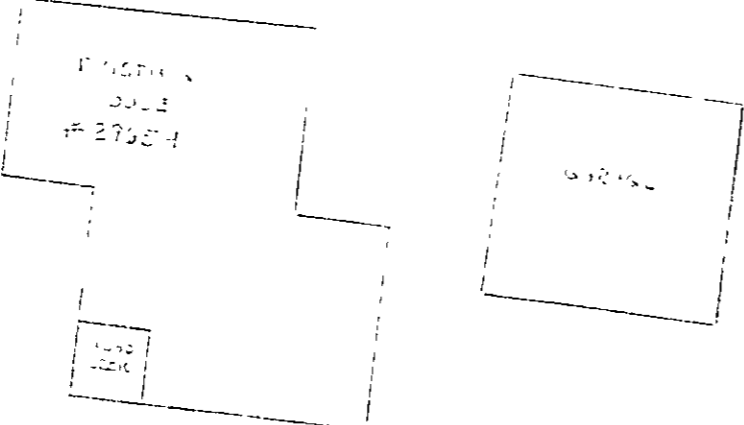

RIGHT ON LOT OF TRINIDAD AND ST
LOT 2
LAND COUNTY RECORDS OF PLATS
ORIGINAL WILLIAM W. TOWNSEND
LOT 11, TRACT 12

TALMADGE ROAD 53'

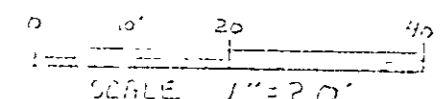

SCALE 1"=20'



SCHADE SURVEYING COMPANY		
4013 ERIE STREET WILLOUGHBY, OHIO 44094 440-957-6107		
SCALE 1"=20'	APPROVED BY	DRAWN BY
DATE 6-9-2005	WILLIAM W. SCHADE	WILLIAM W. SCHADE
PROJECT SURVEY FOR BARBARA WICHERT		
27054 STATE COLONY IN WILLOUGHBY TOWNSHIP, CUYAHOGA COUNTY, OHIO		
PLAT OF LOTS	TRACT 12	DRAWING NO.