

0 10' 20' 40'
SCALE IN FEET 1" = 20'

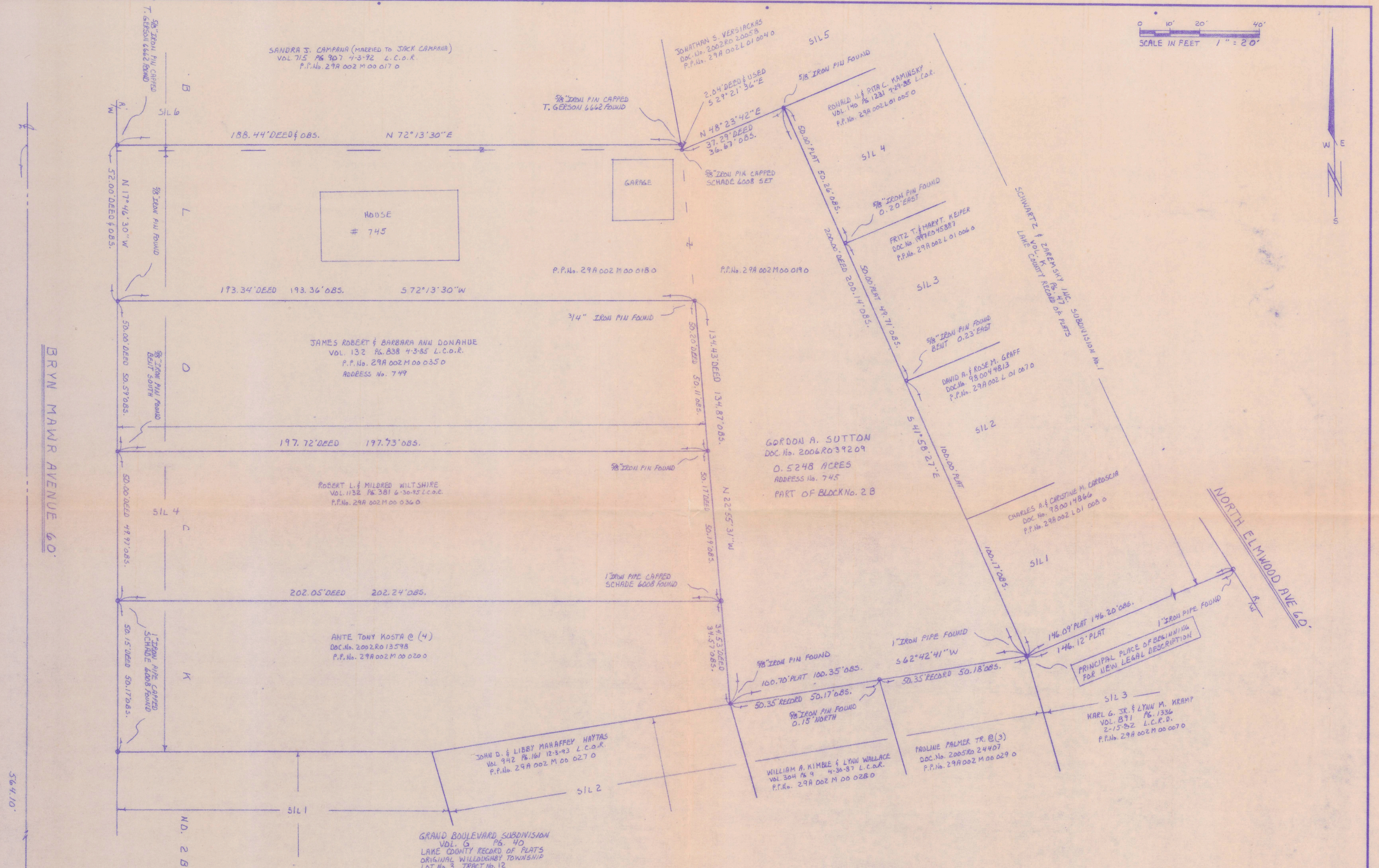
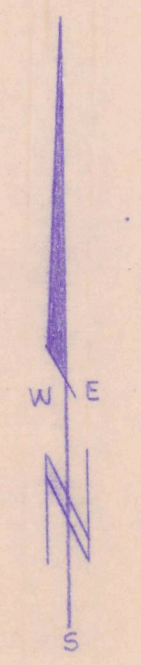

BRYN MAWR AVENUE 60'

NORTH ELMWOOD AVE 60'

564.10'

GRAND BLVD. 60'

I CERTIFY THIS SURVEY IS IN ACCORDANCE WITH THE PROVISIONS OF CHAPTER 4733-37 OF THE OHIO ADMINISTRATIVE CODE.

BEARINGS ARE BASED ON THE EAST LINE OF BRYN MAWR AVENUE BEING N 17°46'30"W AND ARE USED TO DESCRIBE ANGLES ONLY.

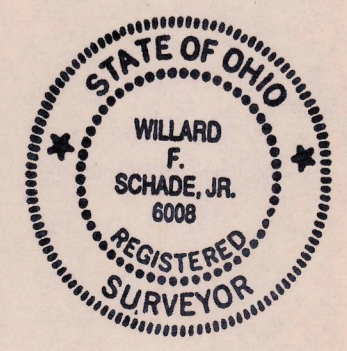

Willard F. Schade, Jr.
6008 12-04-00
WILLARD F. SCHADE JR. PROFESSIONAL SURVEYOR No. 6008 DATE

REVISED 12-4-2006 BASIS OF BEARINGS

SCHADE SURVEYING COMPANY		
4043 ERIE STREET WILLDUGHBY, OHIO 44094 440 951-6454		
SCALE: 1" = 20'	APPROVED BY	DRAWN BY FJM
DATE: 11-29-2006		FB 124 DISK SUTTON & ZAK
PROPERTY SURVEY FOR A NEW LEGAL DESCRIPTION		
FOR: JANICE SUTTON 745 BRYN MAWR WICKLIFFE		
LAKE COUNTY, OHIO		DRAWING NUMBER
ORIGINAL WILLOUGHBY TOWNSHIP LOT No. 3, TRACT No. 12		06-1790