

SCWARTZ & ZAREMSKY INC. SUBDIVISION No. 2
 VOL. K PG. 79
 LAKE COUNTY RECORD OF PLATS

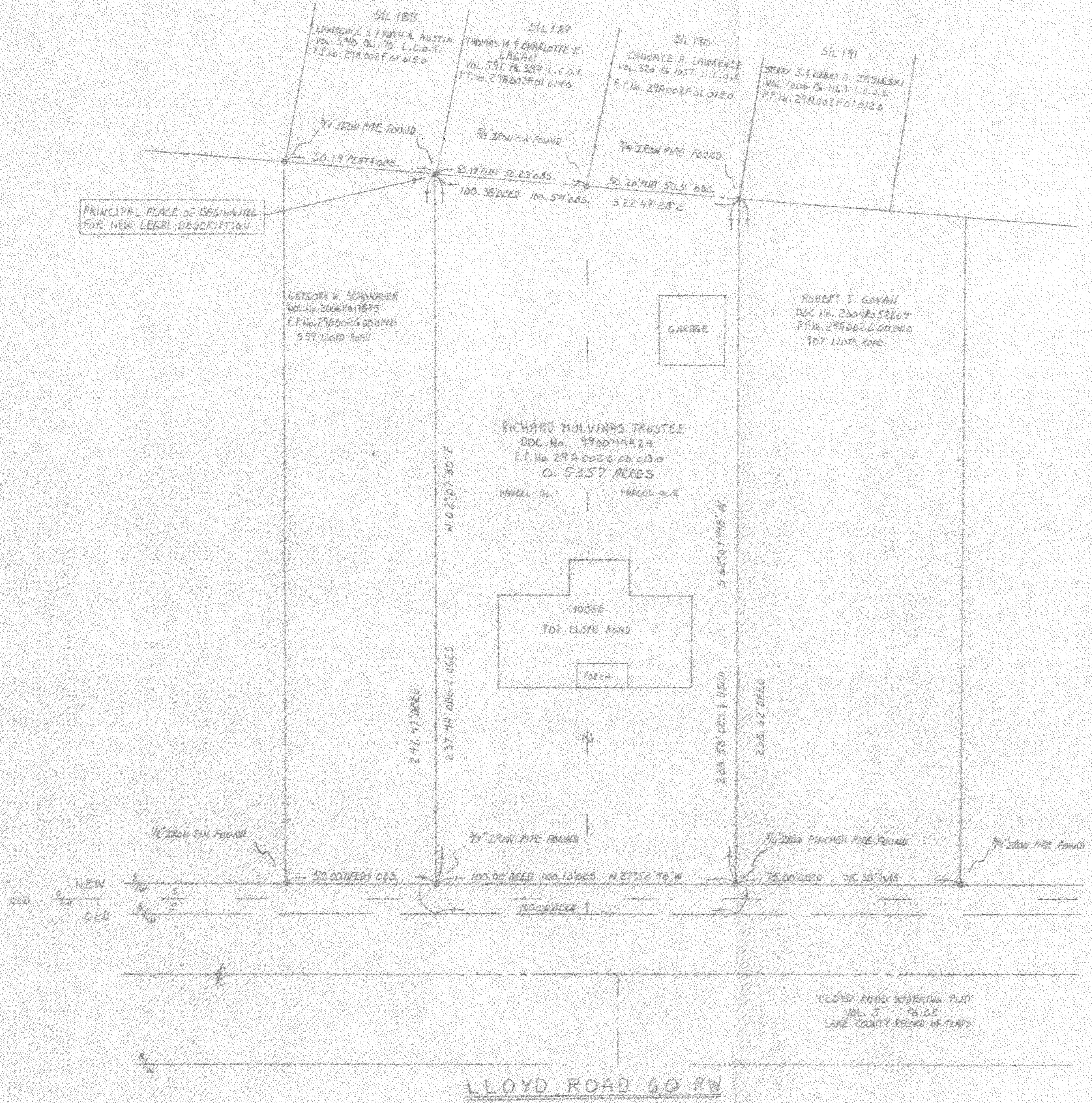

BASIS OF BEARINGS IS THE EAST LINE OF LLOYD ROAD BEING N 27° 52' 42" W AND IS USED TO DESCRIBE ANGLES ONLY.

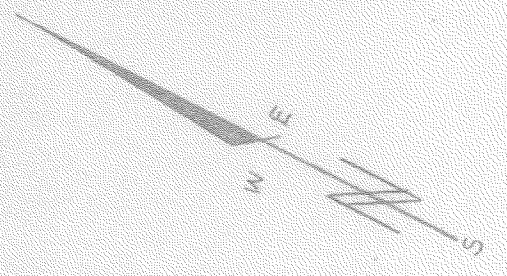
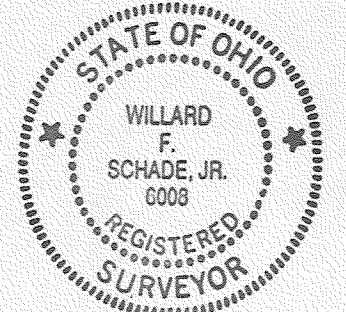
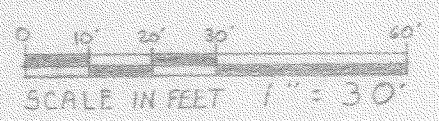

Willard F. Schade, Jr. 6008 12-01-06
 WILLARD F. SCHADE JR. PROFESSIONAL SURVEYOR No. 6008 DATE

| | |
|------------------------------------------------------|----------------|
| SCHADE SURVEYING COMPANY | |
| 7043 ERIE STREET WILLOUGHBY, OHIO 44094 440 951-6454 | |
| SCALE: 1" = 30' | APPROVED BY |
| DATE: 12-1-2006 | DRAWN BY: FJM |
| LOT CONSOLIDATION SURVEY FOR: RICHARD MULVINAS | |
| 901 LLOYD ROAD WICKLIFFE LAKE COUNTY, OHIO | |
| ORIGINAL WILLOUGHBY TOWNSHIP | DRAWING NUMBER |
| LOT No. 4, TRACT No. 12 | 06-1148 |