

Schwartz and Zaremsky Inc. Subdivision No. 2 Vol. "K", Page 79 L.C.P.R.

Bearings Refer To The Centerline Of Lloyd Road N 27°52'30" W
Per Deed For Subject Parcel

GRAPHIC SCALE

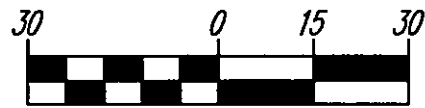

(IN FEET)
1 INCH = 30 FEET

SURVEYOR STATEMENT

I HEREBY STATE THAT I HAVE SURVEYED THE PREMISES AND PREPARED THE ATTACHED PLAT IN ACCORDANCE WITH THE PROVISIONS OF CHAPTER 4733-37 OF THE OHIO ADMINISTRATIVE CODE AND THE DIMENSIONS OF THE LOTS AND ROAD ARE IN FEET AND DECIMAL PARTS THEREOF, ALL OF WHICH ARE CORRECT TO THE BEST OF MY KNOWLEDGE AND BELIEF. IRON MONUMENTS OR PINS AS INDICATED WERE FOUND OR SET AS SHOWN HEREON.

[Signature] 11-5-09
DANIEL LAUX P.S. #7087 DATE

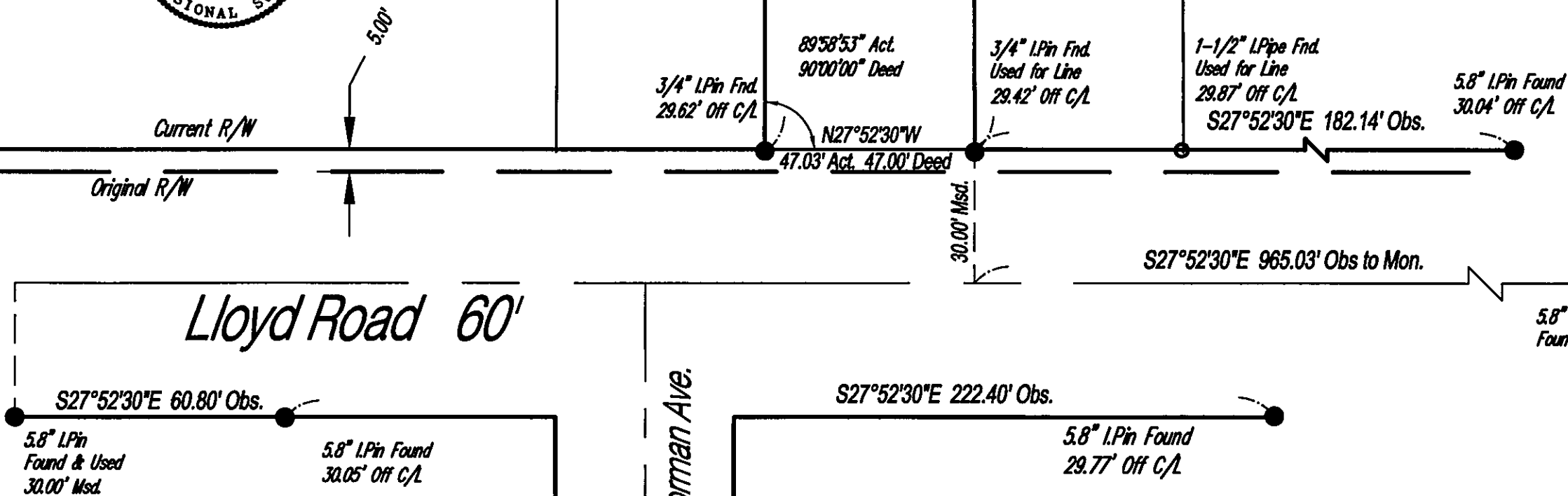

Allen Lieberg
Doc. #2006R0037242
29-A-002-F-01-002-0
S/L 200

Stanley & Joanne
Tanski
Doc. #2001R0046916
29-A-002-F-01-001-0
S/L 201

S/L 202

93.02' Deed & Msd.
5/8" LPin Set
(I.d., Polaris)

47.22' Act. 47.18' Deed
S22°41'56"E
3/4" LPipe Fnd.
Used for Line
S22°41'46"E, 0.41'

Gia M. Raffaele
Vol. 1002 Pg. 0568
29-A-002-E-00-027-0

Mary A. Vilardo
Anna M. McDowell
Doc. #2009R004358
29-A-002-E-00-026-0

Joanne Wessel
Doc. #2001R048759
29-A-002-E-00-025-0

LEGEND-SURVEY

IPS	IRON PIN SET W/CAP
IPF	IRON PIN FOUND
IPPS	IRON PIPE SET
IPPF	IRON PIPE FOUND
DHF	DRILL HOLE FOUND
DHS	DRILL HOLE SET
SMNS	"SURVEY MARK" NAIL SET
SMNF	"SURVEY MARK" NAIL FOUND
IPMF	IRON PIN MONUMENT FOUND
RPS	REFERENCE PIN SET
RPF	REFERENCE PIN FOUND
RRSS	RAILROAD SPIKE SET
RRSF	RAILROAD SPIKE FOUND
MNS	"MAG" NAIL SET
MNF	"MAG" NAIL FOUND
PKS	"PK" NAIL SET
PKF	"PK" NAIL FOUND
MON.	MONUMENT FOUND
FND.	FOUND
D.	DEED
R/REC.	RECORD
M/MSD.	MEASURED
O/OBS.	OBSERVED
C/CALC.	CALCULATED
ACT.	ACTUAL
U.	USED
D.R.	DEED RECORD
C.L. C/L	CENTERLINE
ENC.	ENCROACHMENT
CLR.	CLEAR
TRND.	ANGLE TURNED



POLARIS ENGINEERING & SURVEYING, INC.
34600 CHARDON ROAD
SUITE D
WILLOUGHBY HILLS, OH 44094
(440) 944-4433
(440) 944-3722 (Fax)
www.polaris-es.com

DATE: 11/05/2009
SCALE: HOR. 1"=30'
VERT. 1"=0'
FILENAME: Boundary
COMPUTER: ES
CREW CHIEF: PGS

SITUAED IN THE CITY OF WICKLIFFE,
COUNTY OF LAKE AND THE STATE
OF OHIO AND KNOWN AS BEING
PART OF ORIGINAL WILLOUGHBY
TOWNSHIP LOT NO. 4, TRACT 12.

MARY A. VLARDO
ANNA M. McDOWELL
1001 LLOYD ROAD
WICKLIFFE, OHIO
44092-2361

CONTRACT No.
09111

SHEET	OF
1	1