

(OWNER OF RECORD INDETERMINATE)

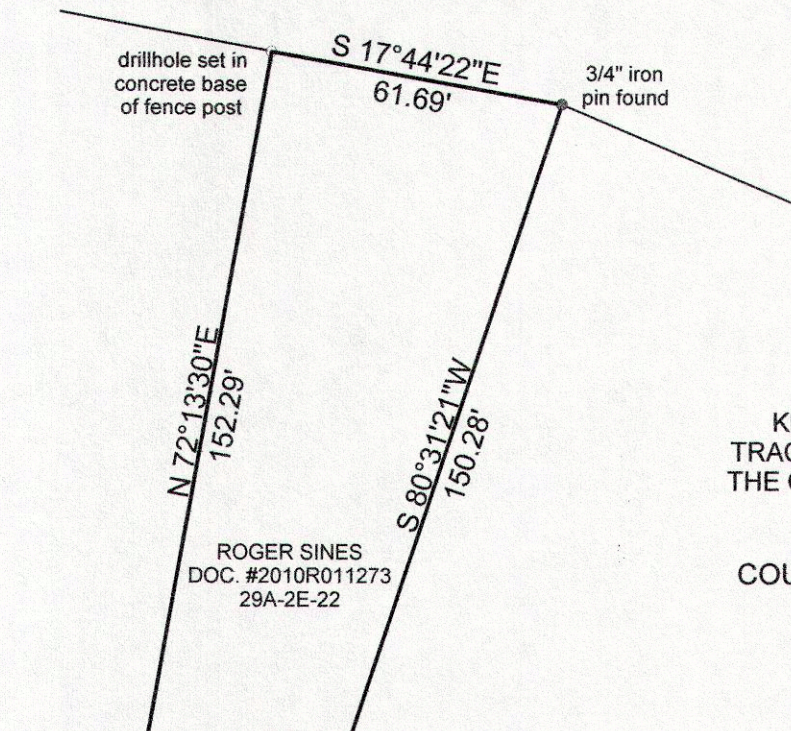

MAP OF SURVEY  
FOR

**ROGER SINES**

KNOWN AS BEING PART OF LOT 8  
TRACT 12 IN RANGE 10, TOWNSHIP 9 OF  
THE CONNECTICUT WESTERN RESERVE

CITY OF WICKLIFFE

COUNTY OF LAKE - STATE OF OHIO

ROGER SINES  
DOC. #2010R011273  
29A-2E-22

THIS MAP OF SURVEY REPRESENTS A TRUE FIELD SURVEY  
PERFORMED BY ME ON DECEMBER 5, 2013. BEARINGS  
SHOWN HEREON ARE TO AN ASSUMED MERIDIAN AND  
ARE USED TO DENOTE ANGLES ONLY. DISTANCES ARE  
EXPRESSED IN FEET AND DECIMAL PARTS THEREOF IN  
ACCORDANCE WITH OHIO ADMINISTRATIVE CODE 4733-37.

0.305 ACRES

*[Signature]*  
12-23-2012

JAMES A. ZIEMBA PROFESSIONAL SURVEYOR #7094

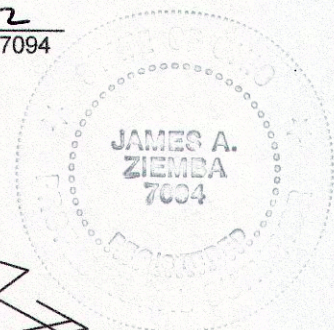

JUDITH SELBY & SHIRLEY BUSH  
DOC. #2003R072255  
29A-2E-23

ELEANOR DAVENPORT  
VOLUME 991, PAGE 923  
29A-2E-21

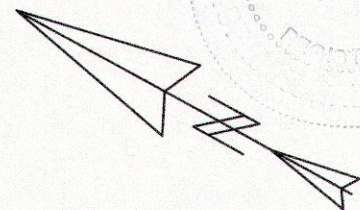

0' 20' 40' 80'

SCALE 1" = 40'

LLOYD ROAD 60'

LAKELAND BOULEVARD 80'

BENCHMARK SURVEY COMPANY  
5964 SOUTH RIDGE ROAD  
MADISON, OHIO 44057  
440-428-8599  
DECEMBER 5, 2013