

Plat of Survey

for

Tania Klimo

171 E. 317 Street
 Tract No. 16, Lot No. 3
 Willowick - Lake County - Ohio
 July 2017 Scale 1"=10'

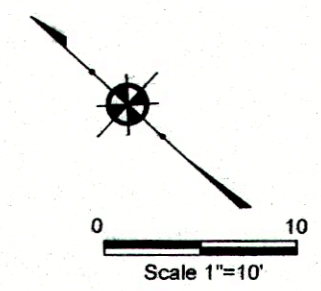

NOTES:

This plat was prepared without the benefit of an abstract of title and is subject to any state of facts revealed by a examination of the same.

Documents used in preparation of this survey are cited on the plat.

Occupation is consistent with the title lines except where noted on survey.

Size of monumentation found or set is noted on plat.

All iron pins set are 5/8" x 30" and are capped
 H. JONES PL56343

Bearings are based upon the centerline of E. 317 Street as being North 42°30'00" West and are used to describe angles only.

THOMAS MADDEN & JESSICA WHELAN
 2016R018026
 28A-44D-1

THE G. & R. REALTY CO'S.
 NEWPORT BEACH SUBDIVISION
 VOL. D, PG. 25A

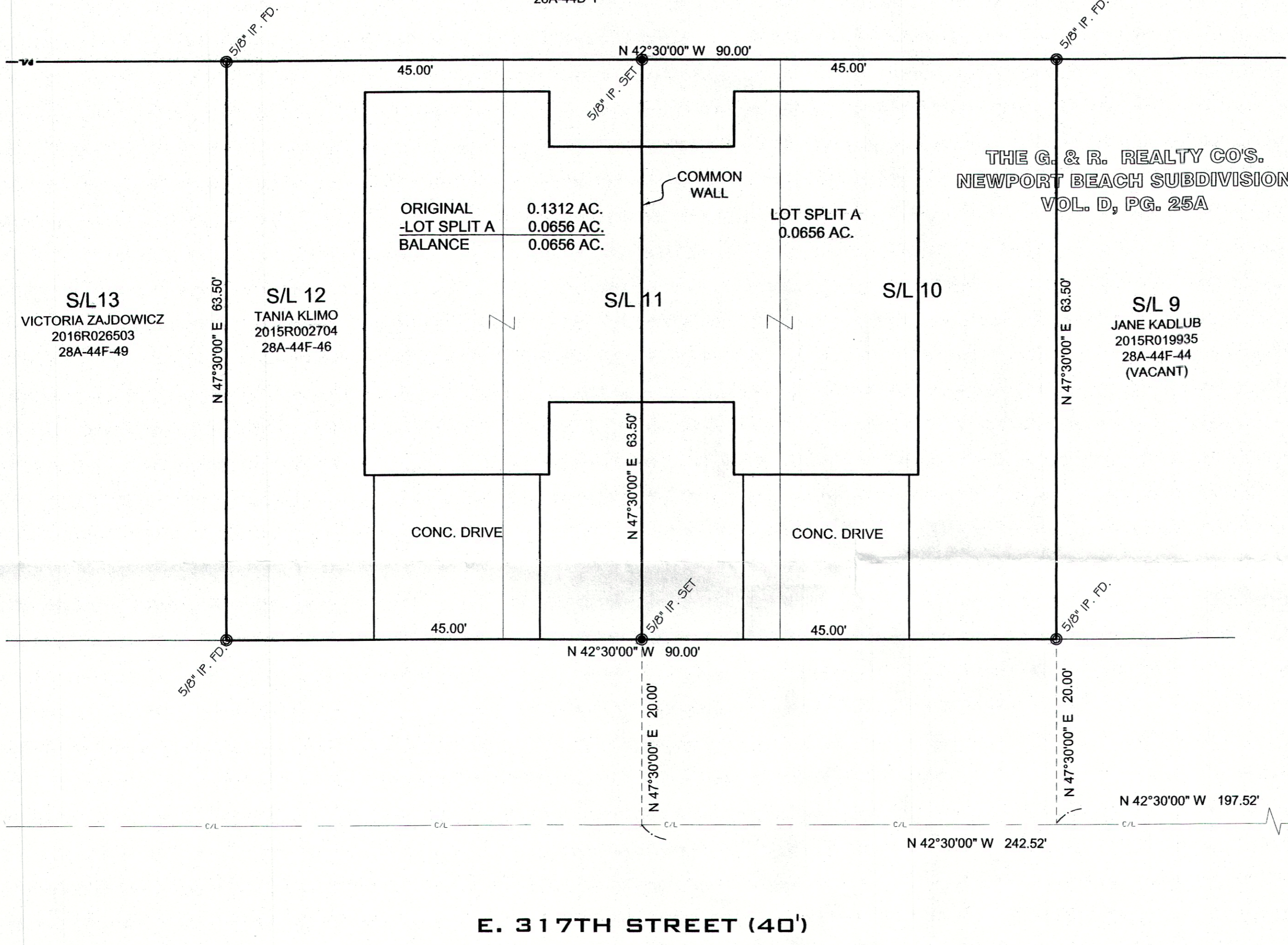

Harry S. Jones Jr.
 Harry S. Jones Jr. P.S. #6343 Date 7/10/17



REVISIONS			Jones Surveying, LLC	
NO.	DATE	BY	ENGINEERS - SURVEYORS - PLANNERS	
1	7/10/2017	CAD	1924 MENTOR AVE., PAINESVILLE, OHIO	
2		CAD	(PH.) 440-357-1811 (FAX) 440-357-9173	
3			SCALE 1"=10'	PHONE NO. 440-357-1811
4			DATE 7/06/2017	DRAWING NO. 15-164
5				