

MAP OF SURVEY
for
257 EAST 317th STREET

Known as being part of Original Willoughby Township Lot No. 3, Tract No. 16, further known as being Sublot 2-A in a Resubdivision of Sublots Nos. 50, 51, 52, 53, 54, 55, 56, 57, 58, 59, 60, 61, 62, 63, 66, 67, and part of 68 in The Grace B. Cody's Erieside Subdivision (L. C. M. R. Vol. B, Pg. 50), as shown by the recorded plat in Volume N, Page 42 of Lake County Map Records, now situated in the

CITY OF WILLOWICK
COUNTY OF LAKE - STATE OF OHIO

Mc Steen & Associates

ENGINEERS & SURVEYORS
1415 East 286th Street Wickliffe, OH 44092
440.585.9800 Fax 440.585.9802 www.mcsteen.com

This survey is a boundary survey prepared in accordance with Chapter 4733-37, Ohio Administrative Code. The basis of bearings for this survey is North 45°-00'-00" West as the northeasterly line of East 317th Street, as evidenced by monuments found, and is an assumed bearing used to denote angles only. Distances are given in feet and decimal parts thereof. All iron pins shown as set are 30" long 5/8" rebar with an identification cap stamped "McSTEEN CA 96-026".

Robert A. Dornier 12/10/2014
ROBERT A. DORNER REG. PROF. SURV. No. 6943

Job No.: 14-205
Field Date: December 3, 2014
Survey Date: December 5, 2014
Latest Revision Date:

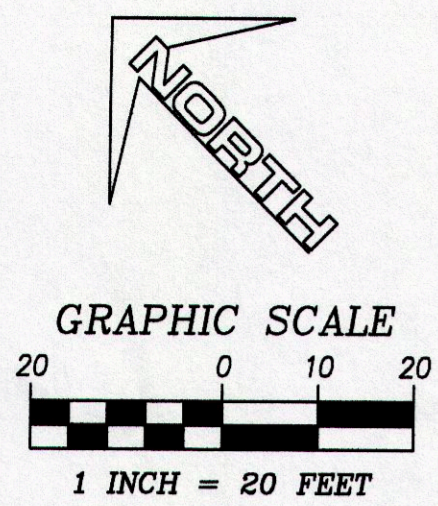
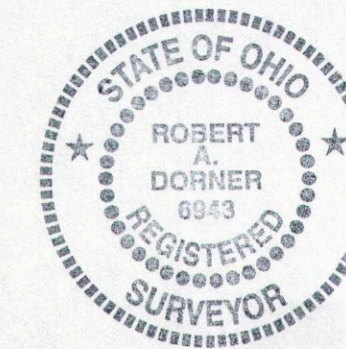

- denotes rebar found as noted
- denotes iron pipe found as noted
- ⊙ denotes 5/8" diameter x 30" long rebar with "McSTEEN CA 96-026" ID cap set

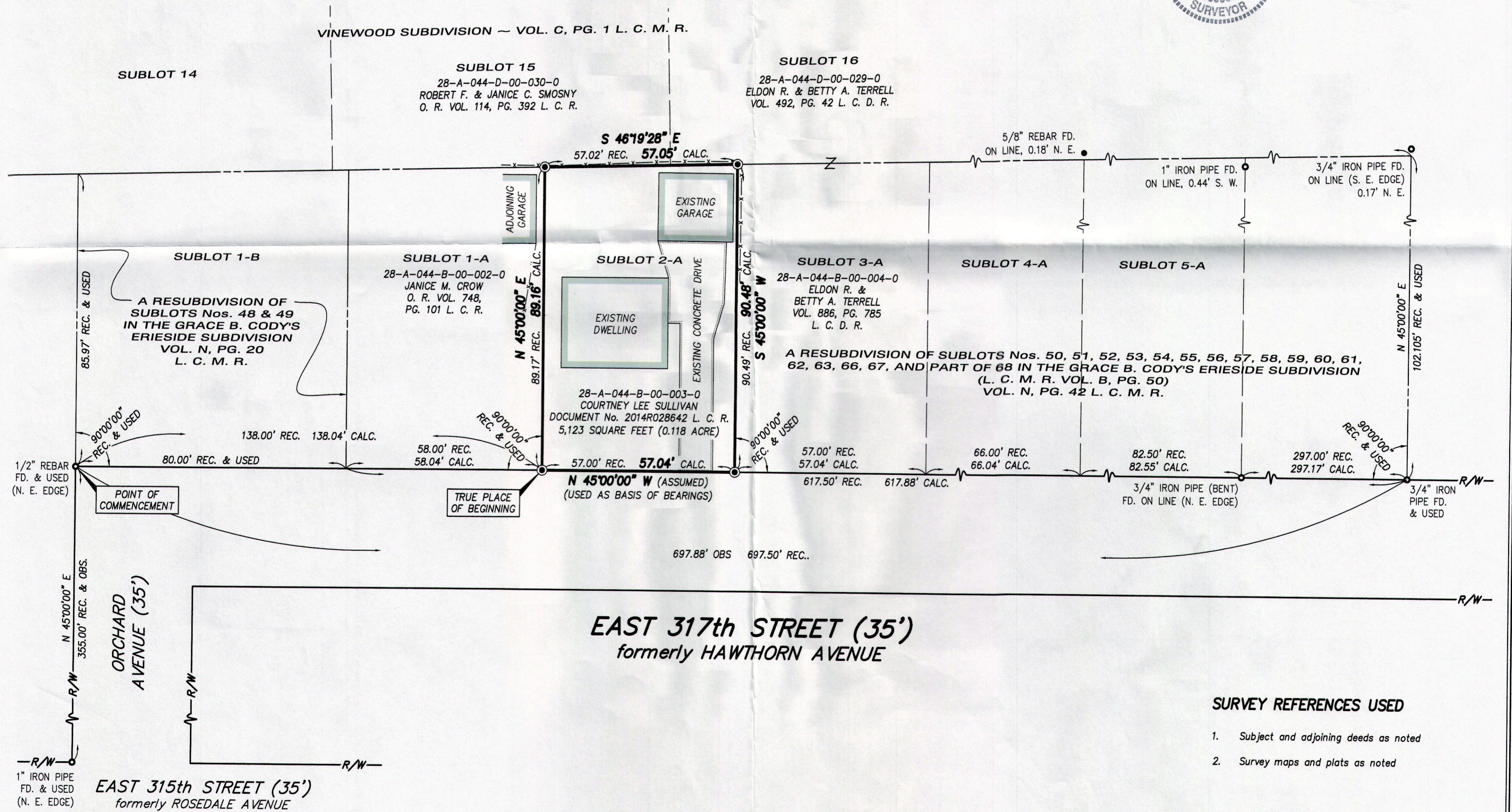
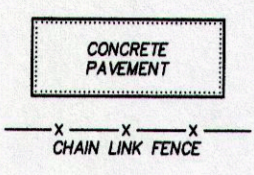

SURVEY REFERENCES USED

1. Subject and adjoining deeds as noted
2. Survey maps and plats as noted