

SKETCH TO ACCOMPANY LEGAL DESCRIPTION

Situated in the City of Willowick, County of Lake, and State of Ohio,
known as being part of Original Willoughby Lot No. 8 in Tract No. 15

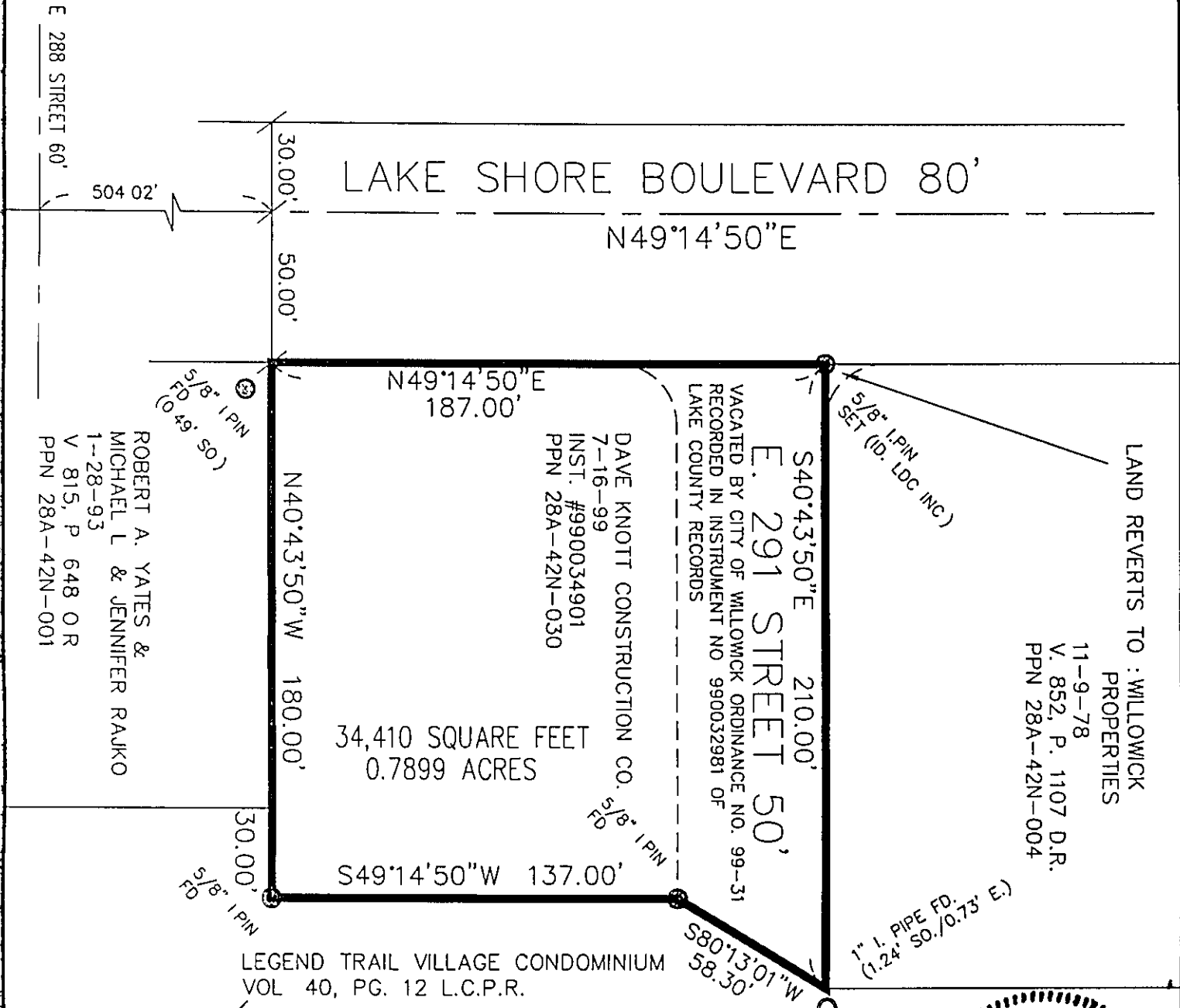

34,410 SQUARE FEET
0.7899 ACRES

GRAPHIC SCALE

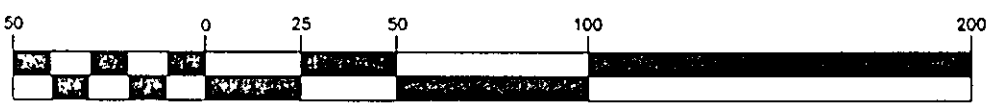

(IN FEET)
1 inch = 50 ft

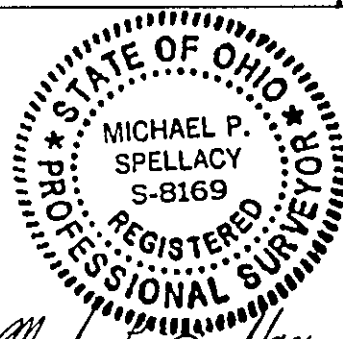

Michael P. Spellacy
10-2-02

BEARINGS REFER TO A BOUNDARY SURVEY
PERFORMED IN OCTOBER, 1998 BY L.D.C. INC.

MPS/KNOTD1-9803
9-27-02 VACATION dwg