

Situated in the City of Willowick, County of Lake, and State of Ohio,
and known as being part of Lot No. 1, Tract 16.

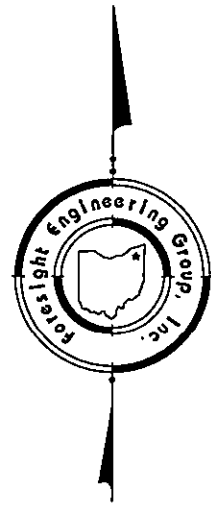

Bearings are assumed and to denote angles only.

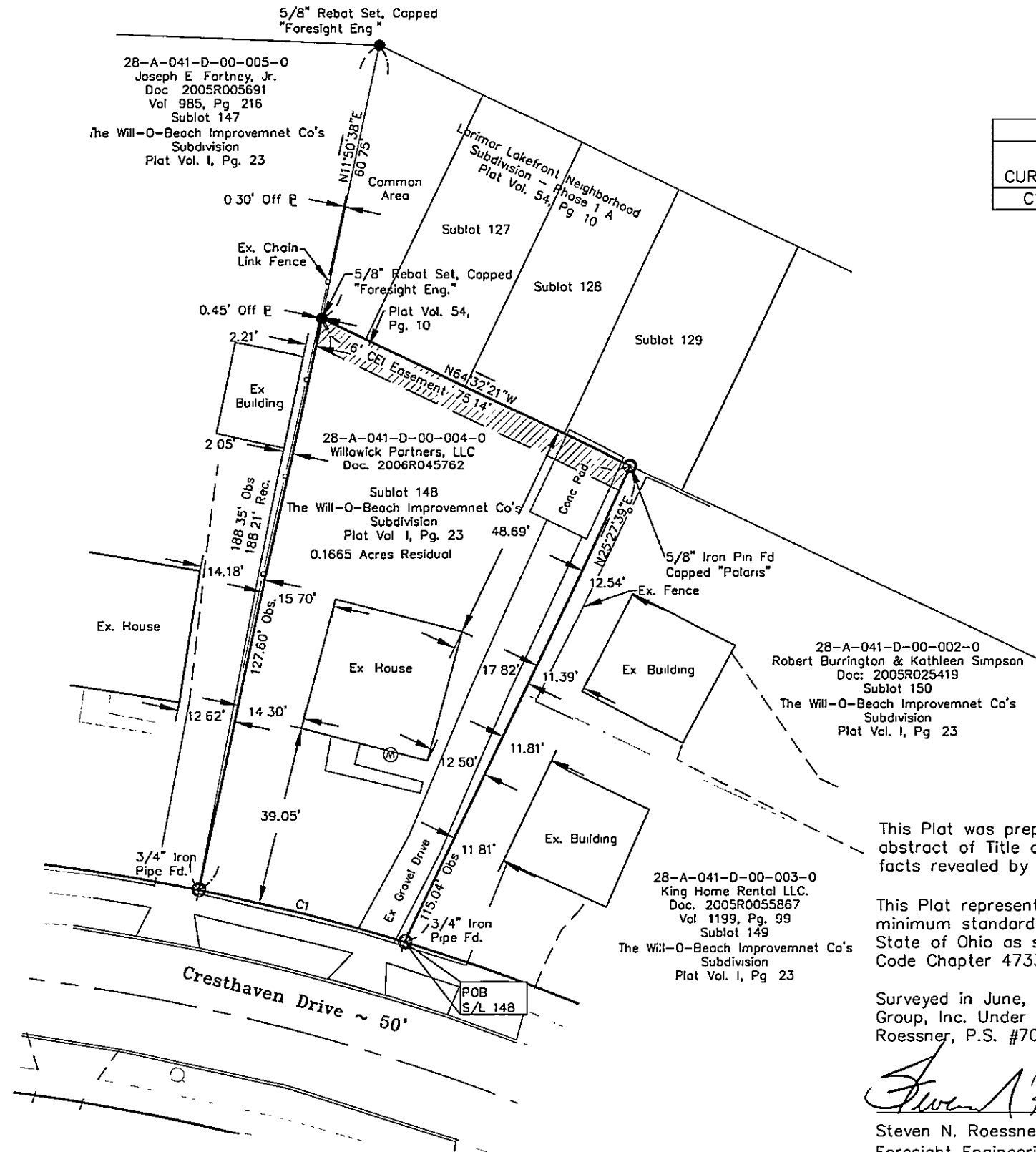

CURVE TABLE						
CURVE	Delta	Length	Radius	Tangent	Chord Bearing	Chord Distance
C1	5°38'23"	46.00'	467.31'	23.02'	N75°47'08"W	45.98'

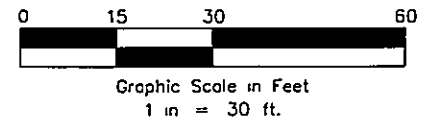

References:

1. Lake County GIS system.
2. Deeds as referenced by Volume and Page.
3. The Will-O-Beach Improvement Co's Subdivision recorded in Volume I, Page 23 of the Lake County Records of Plats.

● = 5/8 inch rebar set, 30 inches long, capped "Foresight Eng."

This Plat was prepared without the benefit of an abstract of Title and is subject to any state of facts revealed by an examination of the same.

This Plat represents a Survey which meets the minimum standards for a Boundary Survey in The State of Ohio as specified in the Administrative Code Chapter 4733-37

Surveyed in June, 2006 by Foresight Engineering Group, Inc. Under the supervision of Steven N. Roessler, P.S. #7070

Steven N. Roessler 2/1/07
Steven N. Roessler, P.S. #7070
Foresight Engineering Group, Inc. Date

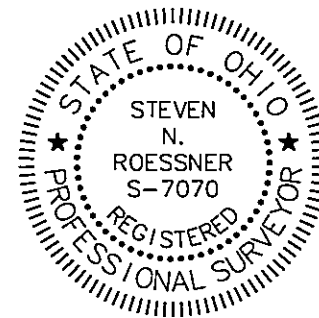

Foresight Engineering Group
Engineers & Surveyors
440 286-1000
440 286-1034 fax
320 Center Street, Unit F
Cleveland, Ohio 44124

SCALE: Horiz. 1" = 30'
Vert. None
FILE NAME: WAP10601\Lot Split
DATE: February 1, 2007

REVISIONS

WILLOWICK PARTNERS, LLC,
SUBLOT 148 - 29833 CRESTHAVEN DRIVE
City of Willowick - Lake County - Ohio
Plat of Survey

I:\sd\proj\Wap10601\Coa\Lot Split.dwg, 2/28/2007 2:28:34 PM, Copyright Foresight Engineering Group, Inc