

PLAT OF SURVEY
LAKE COUNTY, OHIO
CITY OF WICKLIFFE
30100 GEBHART PLACE

AND KNOWN AS BEING A PART OF SUBLOT NO. 1 OF THE
HALDI LAND COMPANY'S HALDI RESUBDIVISION NO. 3 AS
RECORDED IN VOLUME N, PAGE 7 OF LAKE COUNTY RECORD
OF PLATS, OF PART OF ORIGINAL WILLOUGHBY TOWNSHIP
LOT NO. 4, TRACT NO. 15

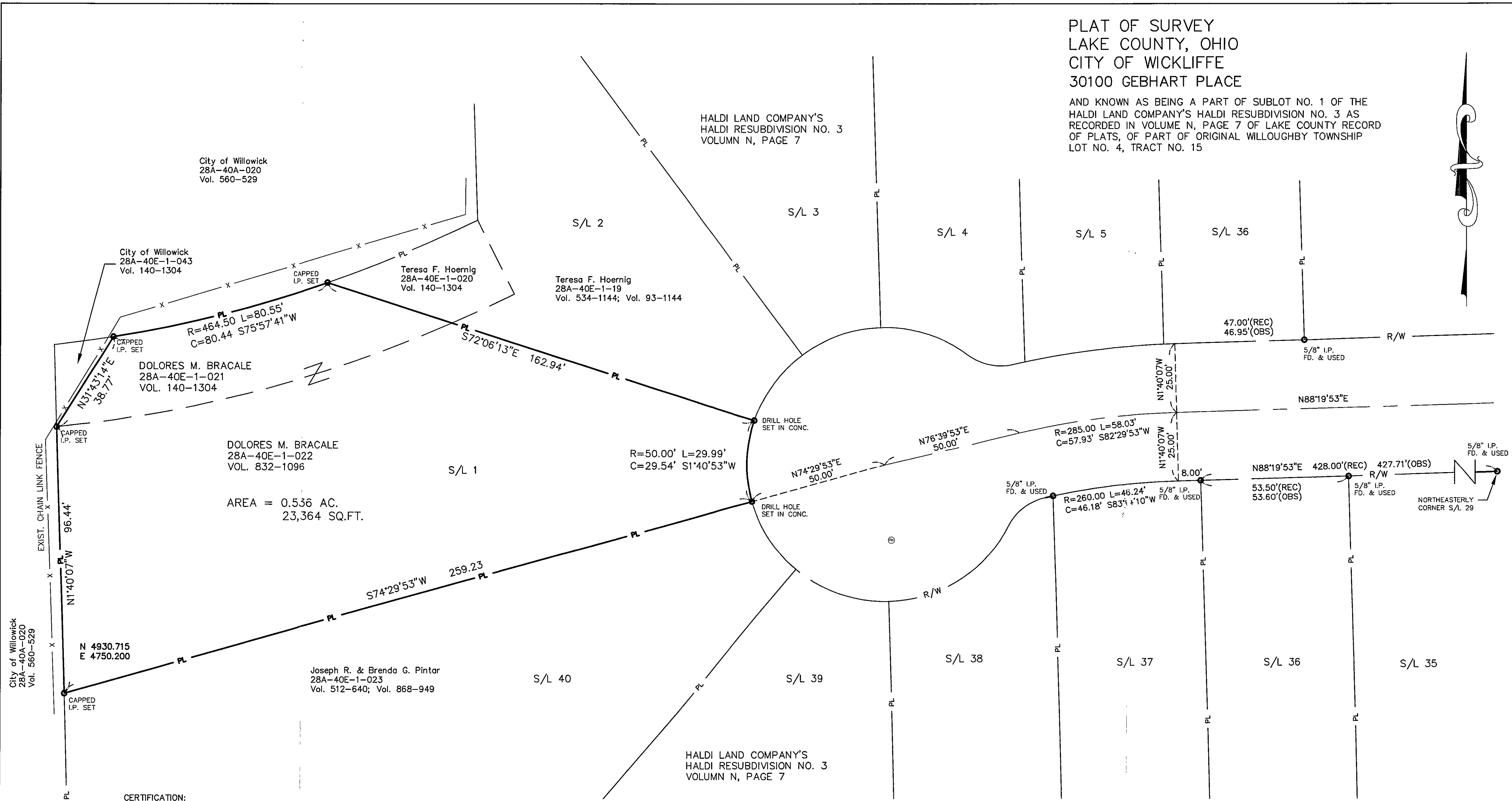
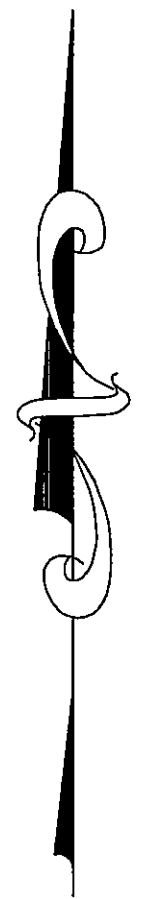

CERTIFICATION:
I hereby certify that the drawing hereon is a correct representation of a true and accurate survey made of the premises shown hereon; Dimensions are expressed in feet and decimal parts thereof; Basis of bearing being as established in the Haldi Land Company's Resubdivision No. 3 as recorded in Volume N, Page 7 of Lake County Record of Plats; Monuments were found or set as indicated hereon.

Robert J. Smoltz
Robert J. Smoltz
Reg. Surveyor No. 6763
Feb. 11, 2004
DATE

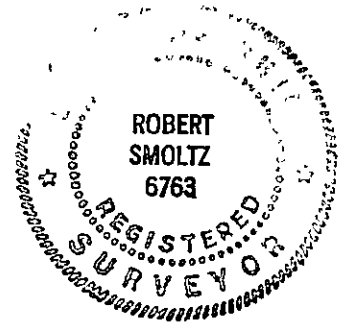

Note: All capped iron pins set are 5/8-inch diameter rebar, 30-inches long with a yellow plastic cap stamped SH&A 6763.

PREPARED BY
STEPHEN HOVANCSEK & ASSOC., INC.
TWO MERIT DR., RICHMOND HTS., OHIO, 44143
PH. 216-761-6255

