

LAKELAND BOULEVARD
80' RW

RESURVEY OF LANDS
ALL THAT CERTAIN LANDS SITUATE IN LOTS 8 & 11, TRACT 11, CITY OF WILLOWICK AND THE CITY OF WICKLIFFE, TOWNSHIP NUMBER 9 NORTH, RANGE X WEST, IN THE CONNECTICUT WESTERN RESERVE SURVEY, COUNTY OF LAKE, STATE OF OHIO. A RESURVEY OF THE LANDS TO KRISLYN, INC, AS RECORDED IN DOCUMENT NUMBER 1999R049829 (PPN 28-A-040-0-00-023-0 & PPN 29-A-001-M-00-016-0) IN THE OFFICE OF THE COUNTY RECORDER.

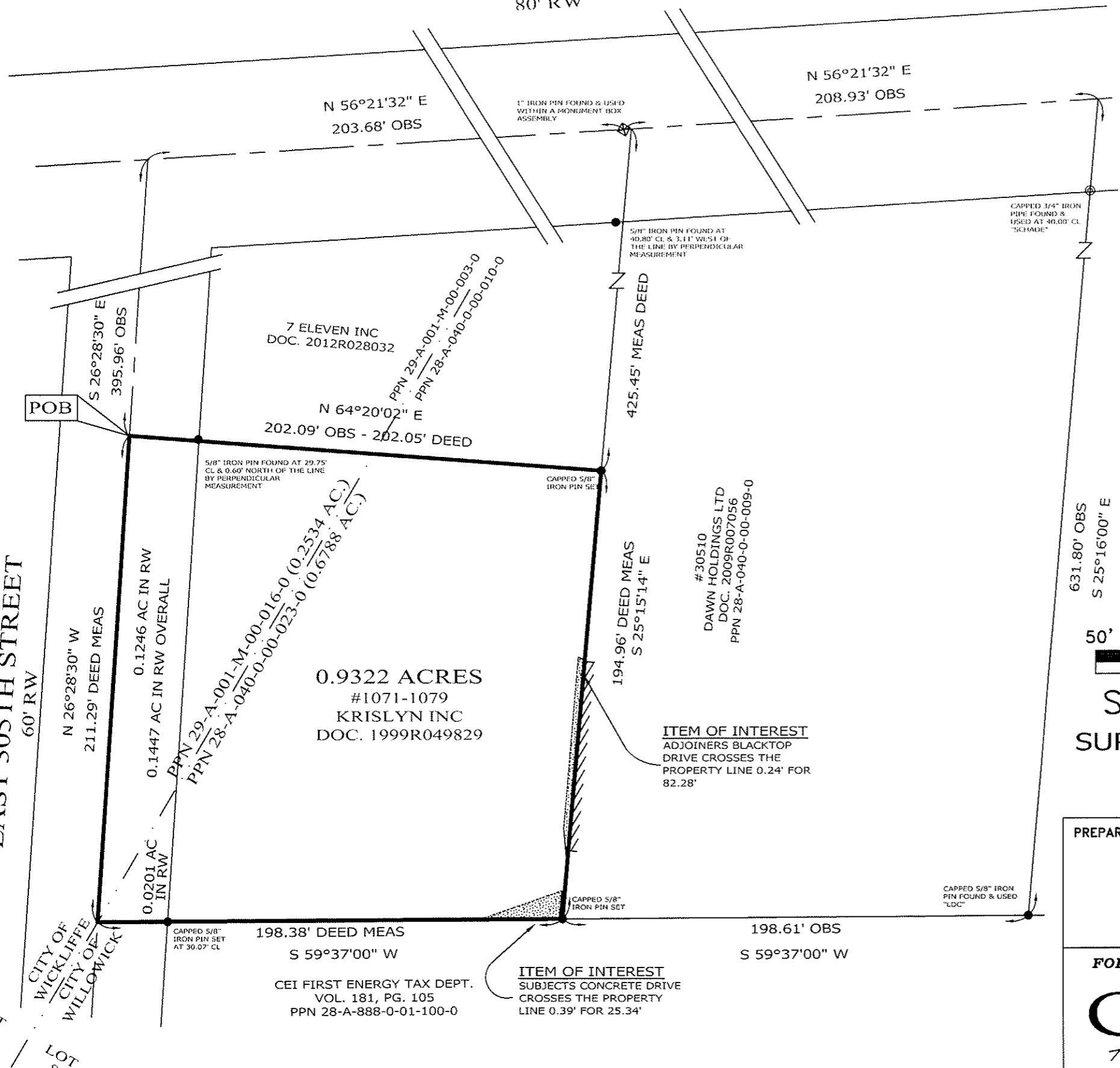
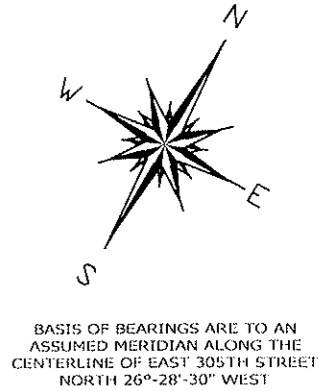

LEGEND

- IRON PIN FOUND/SET
- ⊙ IRON PIPE
- STONE MONUMENT
- ⊗ MONUMENT BOX
- ⊕ P.K. NAIL FOUND/SET
- DRILL HOLE FOUND
- CALC CALCULATED
- MEAS MEASURED
- OBS OBSERVED
- DEED DEED RECITED
- PLAT PLAT RECITED

NOTES & REFERENCES

- ALL IRON PIN SET ARE 5/8" X 30" REBAR WITH CAP "CRABBS 7245".
- DEEDS OF RECORD
- OCCUPATION AGREES WITH TITLE LINES AS PREVIOUSLY MONUMENTED EXCEPT AS SHOWN ON THIS PLAT

THIS SURVEY WAS PERFORMED TO AN ACCURACY AS SET FORTH IN THE 2003 OHIO ADMINISTRATIVE CODE 4733-37.



SCALE: 1" = 50'
SURVEY: JANUARY 27, 2017
MAP: JANUARY 31, 2017

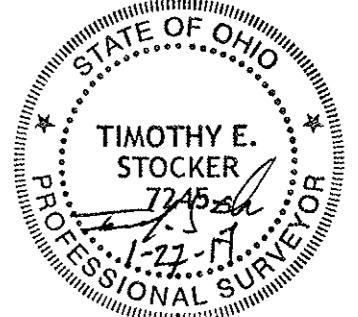

TIMOTHY E. STOCKER, P.S. 7245

PREPARED FOR: KRISLYN INC	PROJECT NAME: RESURVEY OF LANDS	PROJECT ADDRESS: 1071-1079 E 305TH ST WILLOWICK, OHIO
	PROJECT LOCATION: LAKE COUNTY, OHIO	JOB NUMBER: 6687

FOR INQUIRIES CONCERNING THIS SURVEY CONTACT: CSS CRABBS' SURVEYING SERVICE P.O. BOX 908 PAINESVILLE, OHIO 44077 1-800-488-3968	CHK: T. STOCKER
	DRN: S. HUPERTZ REV:
	PAGE 1 OF 1