

PLAT OF SURVEY

CITY OF WILLOUGHBY, LAKE COUNTY, OHIO

for: RIVER OAKS BUILDERS

CLIENT OWNER
ADDRESS STREET CITY ZIP

ARROWHEAD BEACH ALLOT.
SUBDIVISION NAME TRACT STREET
BLOCK NO. 7 E-14 LOT
25 PT. 27 VOL-PG. CHEROKEE DR. 27B-570-70 PERM. PARCEL NO
SUBLOT NO. STREET VOL-PG.

LEGEND

SANITARY MANHOLE --- (Symbol) --- EXIST. ELEV. 100.0 PROP. ELEV. 100.0
STORM MANHOLE --- (Symbol) --- AS BUILT ELEVATION
INLET OR CATCH BASIN --- (Symbol) --- INDICATES DIRECTION OF SURFACE DRAINAGE
HYDRANT --- (Symbol) ---
EXISTING CONTOURS --- (Symbol) ---
PROPOSED CONTOURS --- (Symbol) ---

DESIGN CERTIFICATION

THIS PLAT WAS PREPARED BY ME, AND IS CORRECT TO THE BEST OF MY KNOWLEDGE AND BELIEF

Harry S. Jones, Jr. #6343
NAME SURVEYOR REGISTRATION NO.

REVISIONS			PLAN PREPARED BY:	
NO.	DATE	BY	BABCOCK JONES & ASSOCIATES, INC.	
1			PAINESVILLE, OHIO	
2			DRAWN BY T.R.	SCALE 1"=20'
3			CHK'D. H.J.	DATE 12/6/01
4			CREW CHIEF R.B.	APP'D H.J.
5			PHONE NO. 440-357-1811	DRAWING NO. 01-245-70

"AS BUILT" CERTIFICATION
I, HEREBY CERTIFY THAT THE CIRCLED GRADES ARE EXISTING FINISH GRADES CHECKED IN THE FIELD ON _____, 20____ AND ARE CORRECT TO THE BEST OF MY KNOWLEDGE AND BELIEF.

REGISTERED SURVEYOR

REG. NO

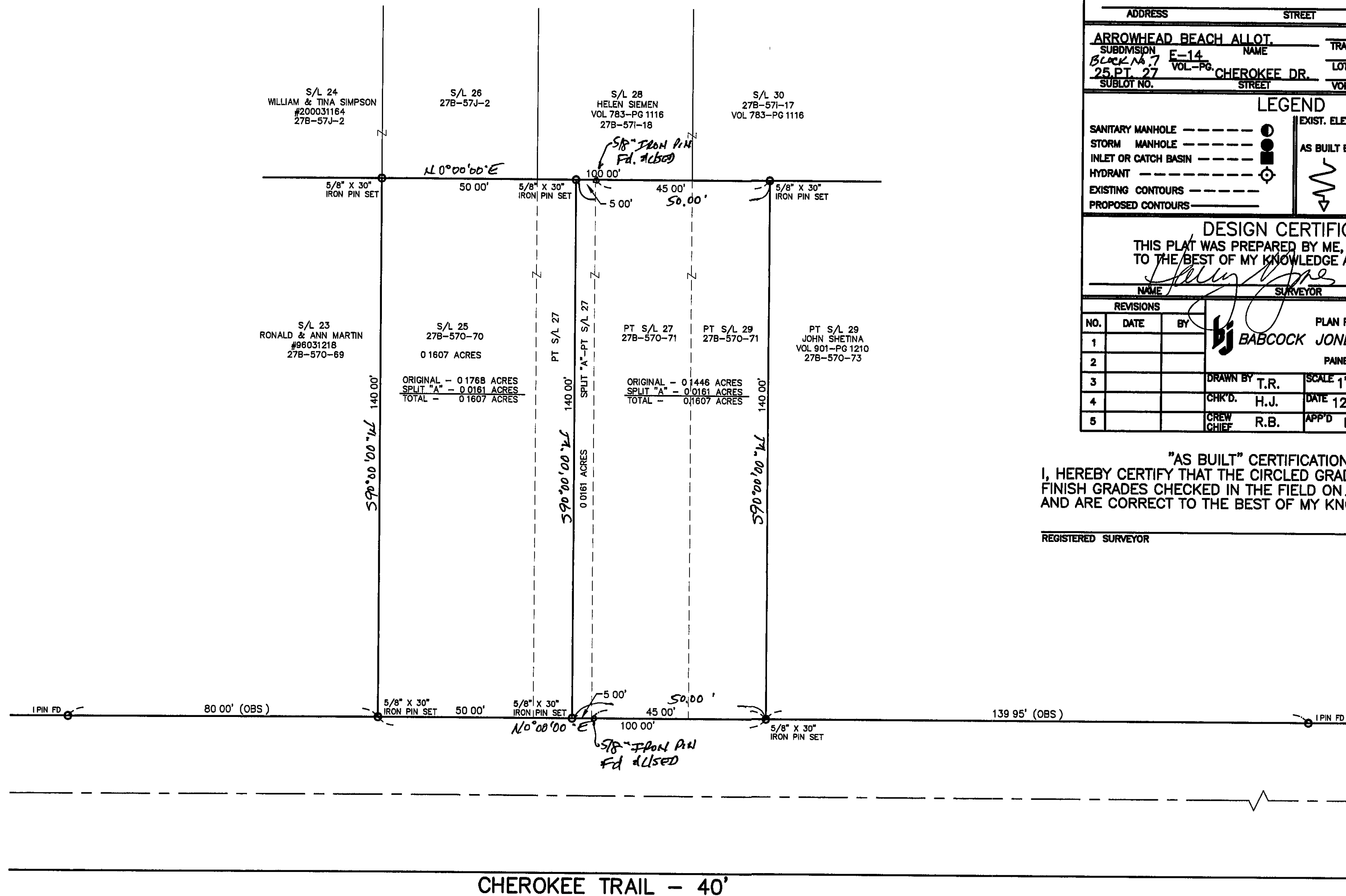

GRAPHIC SCALE



(IN FEET)
1 inch = 20 ft

