

RESURVEY & COMBINATION OF LANDS

ALL THAT CERTAIN LANDS SITUATE SUBLOTS 9 & 10, BLOCK 2, AS ILLUSTRATED IN THE WILLOUGHY ON-THE-LAKE ALLOTMENT NO. 3, RECORDED IN PLAT VOLUME E, PAGE 12 AND IN LOT 2, DOUGLASS TRACT, CITY OF WILLOUGHBY, TOWNSHIP NUMBER 10 NORTH, RANGE X WEST, IN THE CONNECTICUT WESTERN RESERVE SURVEY, COUNTY OF LAKE, STATE OF OHIO. A RESURVEY & COMBINATION OF THE LANDS TO PHYLLIS J. CULEK, AS RECORDED IN DOCUMENT NUMBER 2017R009826 (PPN 27-B-056-F-00-009-0 & PPN 27-B-056-F-00-010-0) IN THE OFFICE OF THE COUNTY RECORDER.

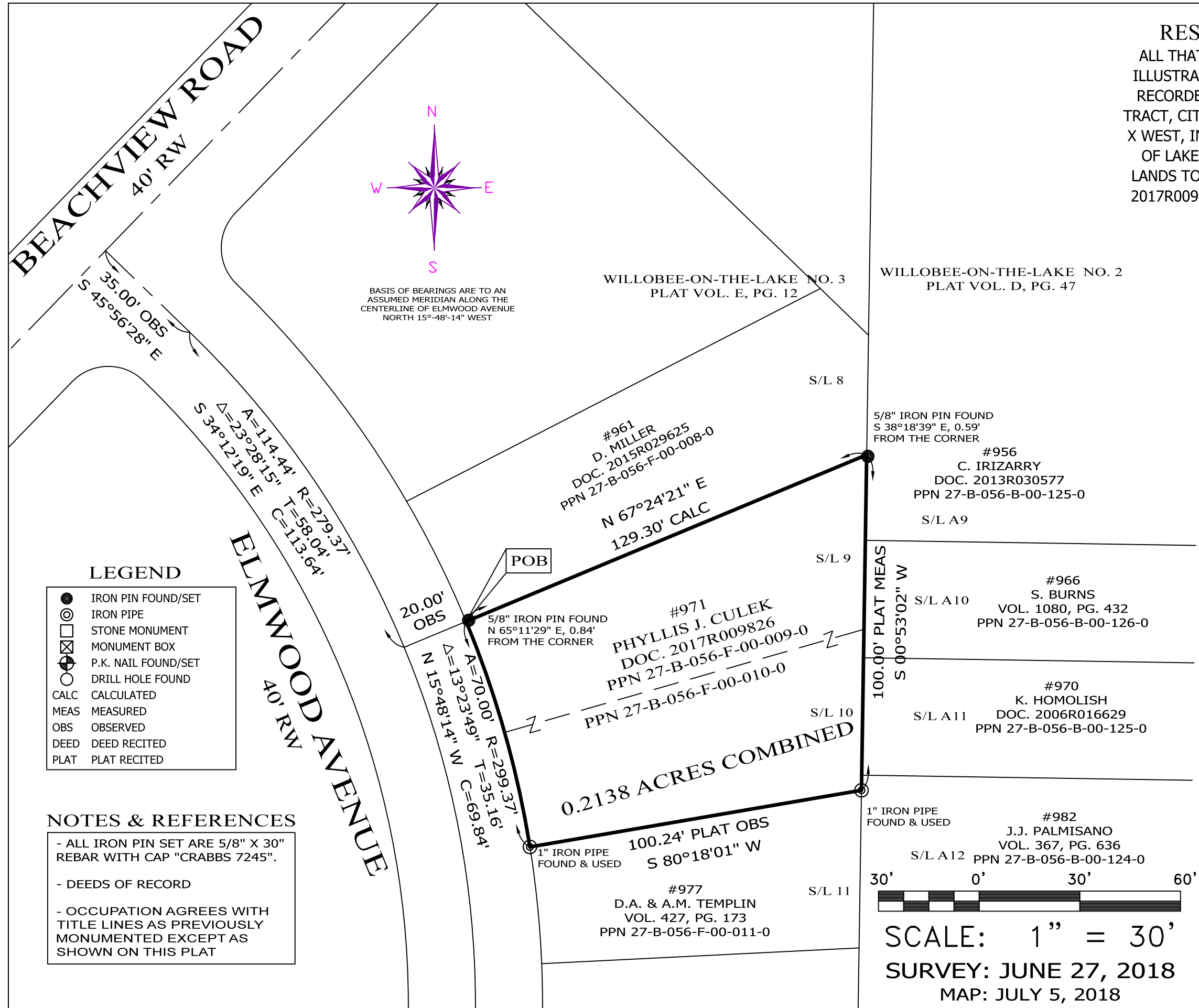

THIS SURVEY WAS PERFORMED TO AN ACCURACY AS SET FORTH IN THE 2003 OHIO ADMINISTRATIVE CODE 4733-37.

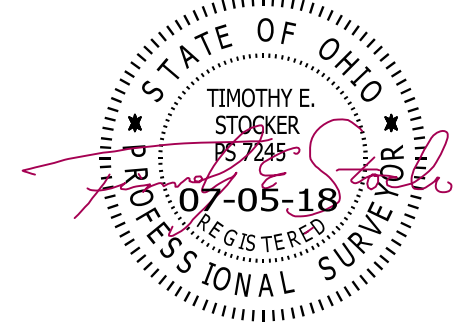

TIMOTHY E. STOCKER, P.S. 7245

PREPARED FOR:		
PHYLLIS J. CULEK		
PROJECT NAME: RESURVEY OF LANDS	PROJECT ADDRESS: 971 ELMWOOD AVENUE WILLOUGHBY, OHIO	CHK: T. STOCKER DRN: S. LOVEJOY
PROJECT LOCATION: LAKE COUNTY, OHIO	JOB NUMBER: 7130	PAGE 1 OF 1
FOR INQUIRIES CONCERNING THIS SURVEY CONTACT:		
CSS CRABBS' SURVEYING SERVICE P.O. BOX 908 PAINESVILLE, OHIO 44077 1-800-488-3968		