

DATE	REVISIONS	BY

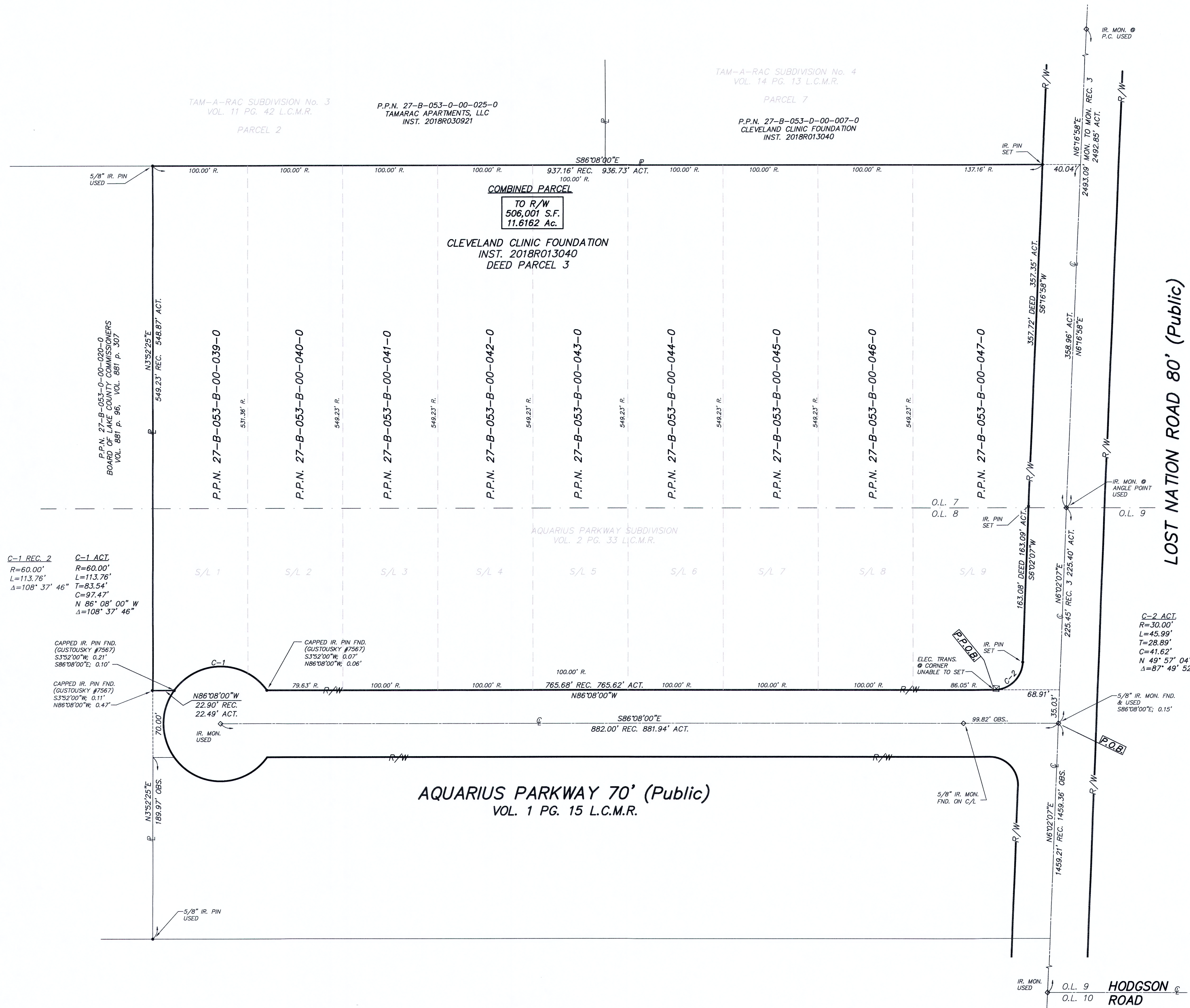

SURVEY REFERENCES:
REC = AQUARIUS PARKWAY SUBDIVISION VOL. 2 PG. 33 L.C.M.R.
REC 2 = DEDICATION PLAT FOR AQUARIUS PARKWAY VOL. 1 PG. 15 L.C.M.R.
REC 3 = CENTERLINE PLAT OF LOST NATION ROAD VOL. 18 PG. 32 L.C.M.R.

NOTES:
1. "IR. PIN SET" INDICATES 5/8" DIAMETER BY 30" LONG REBAR WITH IDENTIFICATION "D.G. BOHNING ASSOC."

PLAT OF LOT CONSOLIDATION SURVEY MADE FOR AND AT THE INSTANCE OF THE CLEVELAND CLINIC FOUNDATION

BEING SUBLOTS 1 THRU 9 IN THE AQUARIUS PARKWAY SUBDIVISION OF PART OF ORIGINAL WILLOUGHBY TOWNSHIP LOTS 7 AND 8, IN THE DOUGLAS TRACT, AS SHOWN BY THE RECORDED PLAT IN VOLUME 2, PAGE 33 OF LAKE COUNTY MAP RECORDS.
NOW IN THE CITY OF WILLOUGHBY LAKE COUNTY, OHIO

SURVEY CERTIFICATION
I HEREBY CERTIFY THAT THIS PLAT WAS PREPARED FROM A FIELD SURVEY MADE UNDER MY DIRECT SUPERVISION, MONUMENTS WERE FOUND OR SET AS INDICATED, DISTANCES ARE GIVEN IN FEET AND DECIMAL PARTS, THEREOF; BEARINGS ARE REFERENCED TO THE CENTERLINE BEARING OF AQUARIUS PARKWAY (N86°08'00"W) AS SHOWN ON THE RECORDED PLAT IN VOLUME 2, PAGE 33 L.C.M.R., AND ARE USED TO INDICATE ANGLES ONLY.



Michael A. Ackerman 4/3/2020
MICHAEL A. ACKERMAN
REGISTERED SURVEYOR NO. 8196

DONALD G. BOHNING & ASSOCIATES, INC.
CIVIL ENGINEERING & SURVEYING
7979 HUB PARKWAY • VALLEY VIEW, OHIO 44125
PHONE: (216) 642-1130 FAX: (216) 642-1132

DRWN: M.D. CKD: M.A. DATE: MAY, 2020
FILE NO.: 508900SV ORDER NO.: 5089

1/1