

**WESTERN RESERVE COMMERCE  
PARK SUBDIVISION VOL. 1-39**

BEING PART OF ORIGINAL  
WILLOUGHBY TOWNSHIP  
LOTS No 7 and 8  
IN DOUGLAS TRACT  
LAKE COUNTY, OHIO  
SUB LOT 10

S/L 13  
LOT 13 ID # 27B053B000130

THE BOARD OF LAKE COUNTY COMMISSIONERS

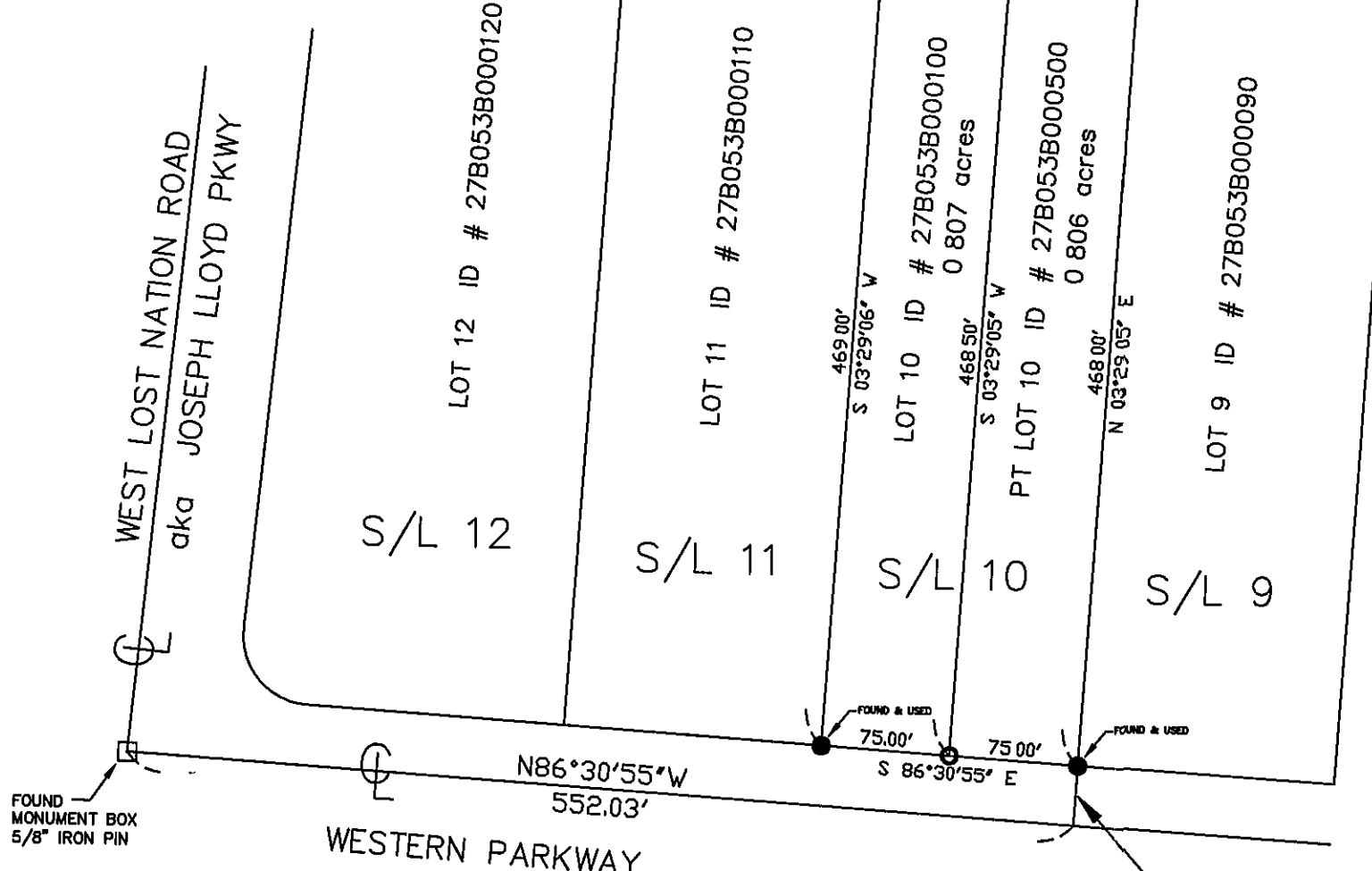
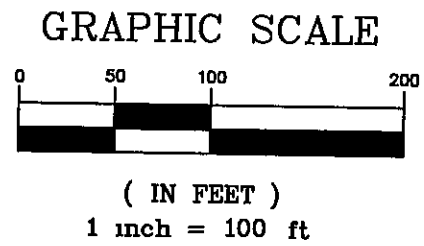

I hereby certify that I have surveyed these premises and prepared this map in accordance with the provisions of Chapter 4733-37 of the Ohio Administrative Code

*William R Loetz* 3-5-2002

William R Loetz  
Ohio Registered Surveyor No 7552  
AUGUST, 1993

LEGEND	PROPERTY OWNERSHIP
○ 3/4" IRON PIN SET	JOHN W. ANTALOVICH
● 5/8" IRON PIN FOUND	PARCEL # 27B053B000100 27B053B000500
	ADDRESS 38133 WESTERN PARKWAY WILLOUGHBY, OH 44094

Lo