

REVISIONS	BY

Barrington
CONSULTING GROUP, INC.
9114 TYLER BLVD., MENTOR, OHIO 44060
PHONE 440.205.1260 FAX 440.205.1262
www.BarringtonCGL.com

ON THE GREEN DEVELOPMENT LLC
DINO PALMIERI
31005 BAINBRIDGE ROAD, No. 5
SOLOON, OH 44139
440.498.9411, 440.498.1029 FAX.

LOT SPLIT
HODGSON ROAD / LOST NATION ROAD
WILLOUGHBY, OH 44094
FAIRWAY GLENN SUBDIVISION

DRAWN
DWN
CHECKED
DWN
DATE
AUGUST 2017
SCALE
1" = 60'
JOB NO.
13003
SHEET

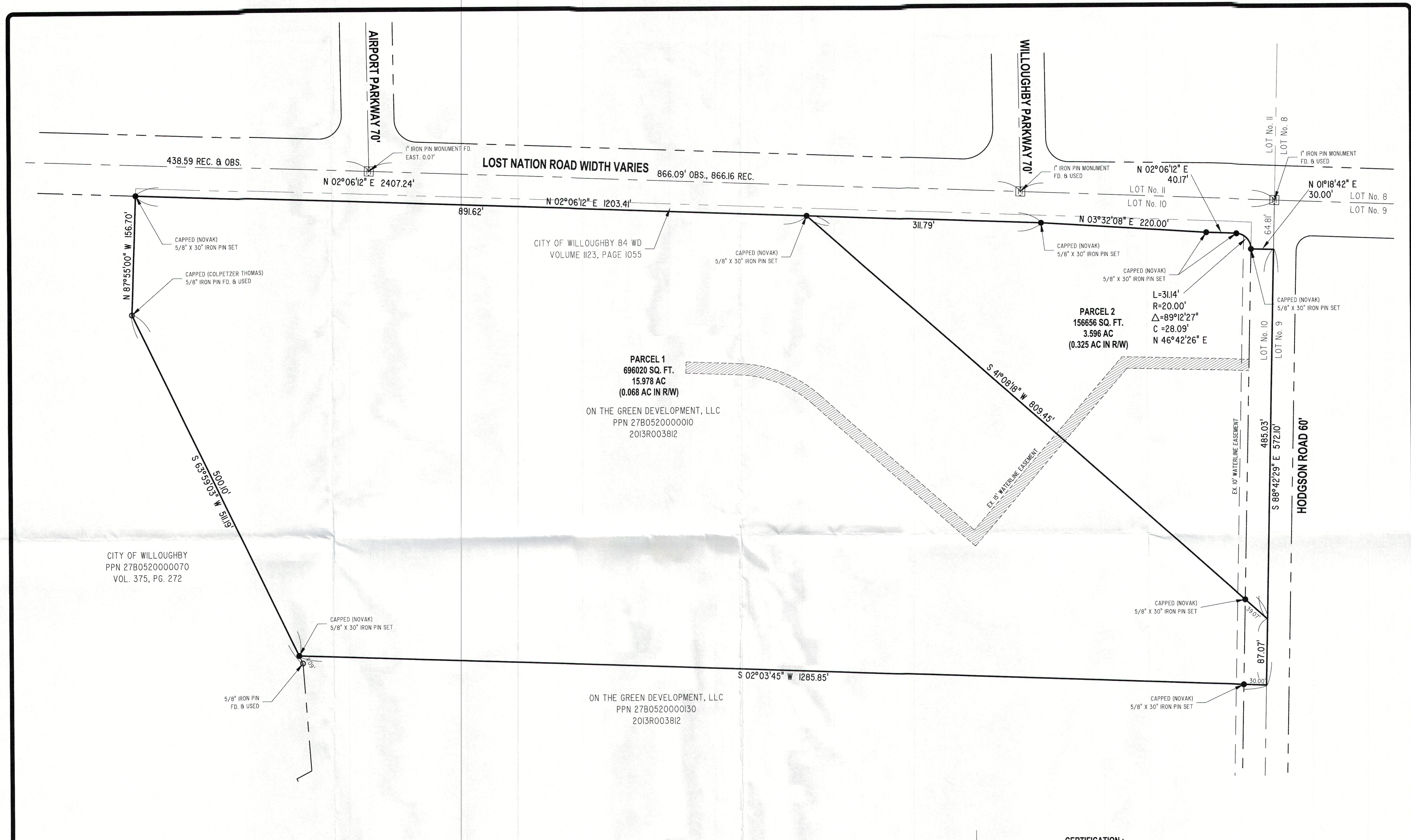

SITUATED IN THE CITY OF WILLOUGHBY, COUNTY OF LAKE AND STATE OF OHIO AND KNOWN AS BEING PART OF ORIGINAL WILLOUGHBY TOWNSHIP LOT NO. 10, IN THE DOUGLAS TRACT BEARINGS USED HEREIN ARE TO AN ASSUMED MERIDIAN AND ARE INTENDED TO INDICATE ANGLES ONLY

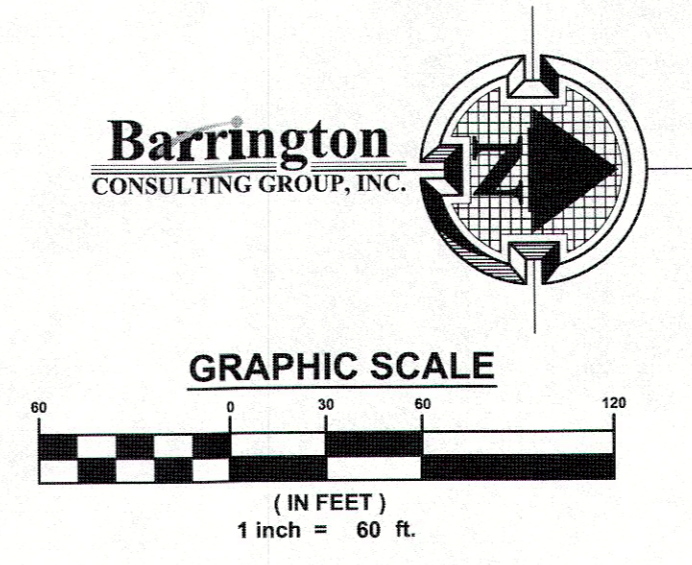

CERTIFICATION:
I HEREBY CERTIFY THAT AN ACTUAL BOUNDARY SURVEY WAS PREPARED BY ME ON THE 16th DAY OF AUGUST 2017, AND THAT THE SURVEY IS IN ACCORDANCE WITH THE OHIO REVISED CODE CHAPTER 4733-37, MINIMUM STANDARDS FOR BOUNDARY SURVEYS IN THE STATE OF OHIO. PERMANENT MONUMENTS WERE FOUND, OR SET AT ALL LOCATIONS SHOWN HEREON. ALL DIMENSIONS GIVEN ARE EXPRESSED IN FEET OR DECIMAL PARTS THEREOF. BEARINGS ARE TO AN ASSUMED MERIDIAN AND ARE SHOWN TO INDICATE ANGLES ONLY. ALL PINS SET ARE 5/8" DIA., 30" LONG REBAR WITH CAP MARKED "NOVAK 7507".

I HEREBY CERTIFY THAT, THIS PLAT WAS PREPARED BY ME AND IS CORRECT TO THE BEST OF MY KNOWLEDGE, INFORMATION AND BELIEF.
David W. Novak
DAVID W. NOVAK, P.S. No. 7507

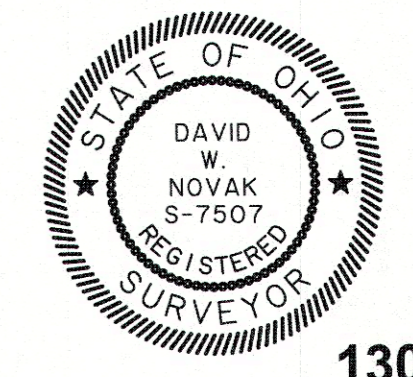

W:\03171\03171\03171.dwg, 16:20:17 3/15/18 PM, Copyright Barrington Consulting Group