

LOCATION MAP

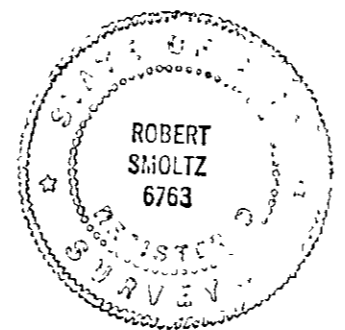

CERTIFICATION:
I hereby certify that this drawing is a correct representation of a true and accurate survey made of the premises shown hereon; dimensions are expressed in feet and decimal parts thereof; basis of bearings being the centerline Bell Road, established as North 85°00'00" West in the deed recorded in Volume 483, Page 410 of Lake County County Records; and monuments were found or set as indicated hereon.

Robert Smoltz
Robert Smoltz, P.S. 6763 1/5/07
Date

All capped iron pins set are 5/8-inch diameter rebar, 30-inches long with a yellow plastic cap stamped SH&A 6763.

WOYMA LOT SPLIT & CONSOLIDATION PLAT

SITUATED IN THE CITY OF WILLOUGHBY, COUNTY OF LAKE AND STATE OF OHIO AND KNOWN AS BEING PART OF ORIGINAL WILLOUGHBY TOWNSHIP LOT NO. 15 IN THE GORE.

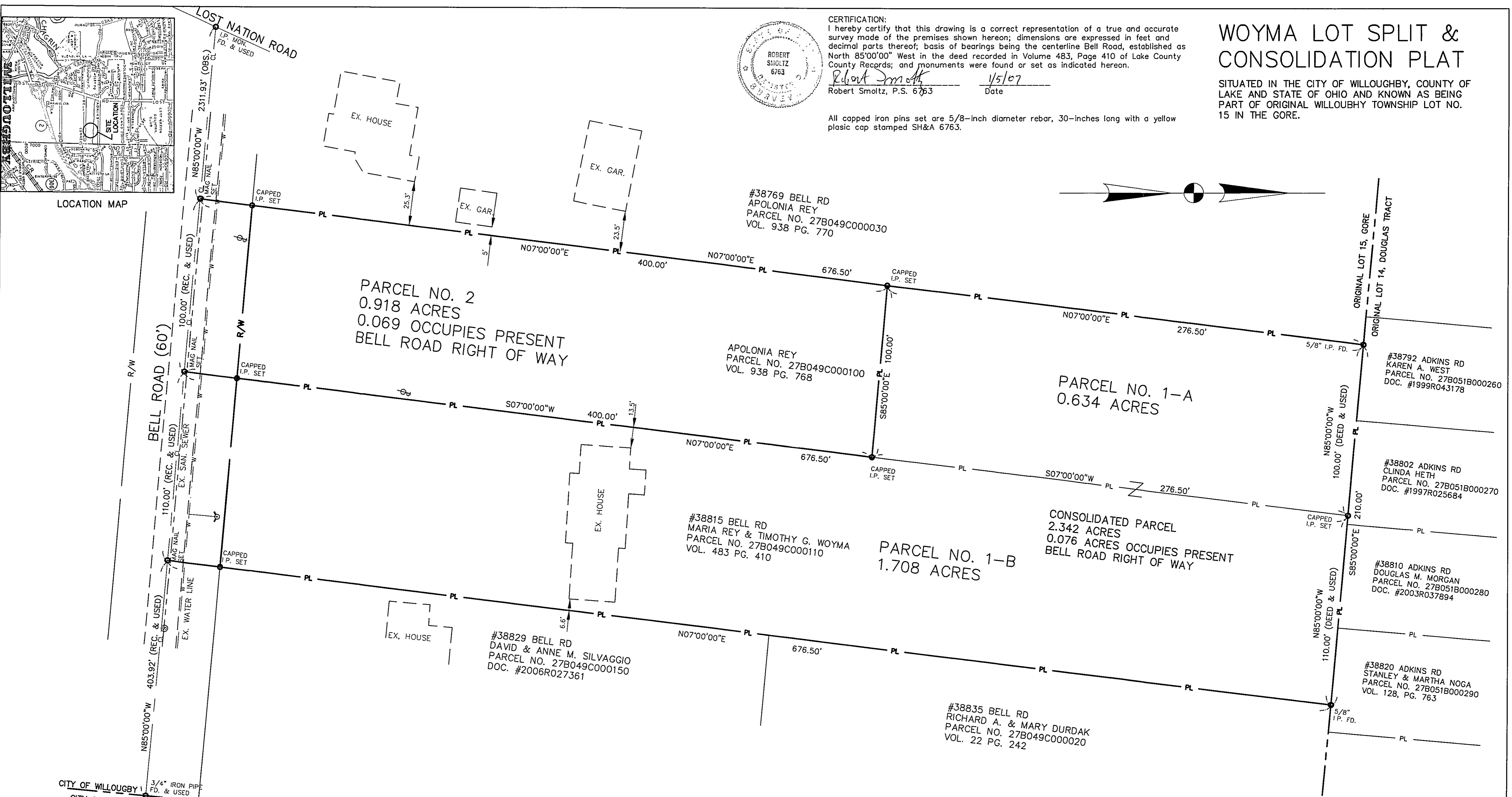
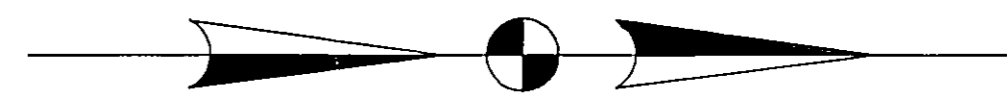

CITY OF WILLOUGHBY
CITY OF MENTOR

STEPHEN HOVANCSEK & ASSOCIATES, INC.
CONSULTING ENGINEERS

2 MERIT DRIVE RICHMOND HEIGHTS, OHIO
PHONE 216-731-6255



SCALE IN FEET