

Plat of Lot Split
FOR
**RAYMOND & JUDITH
URSICK**

SITUATED IN THE CITY OF WILLOUGHBY, COUNTY OF LAKE AND STATE OF OHIO AND KNOWN AS BEING A PART OF SUBLOT NO. 7 OF E.J. DICKEY AND J.C. CAMPBELL'S WARD SUBDIVISION OF PART OF LOT NO. 14 AND NO. 15 IN THE GORE IN WILLOUGHBY TOWNSHIP AS SHOWN BY PLAT RECORDED IN VOLUME D PAGE 37 OF LAKE COUNTY PLAT RECORDS.

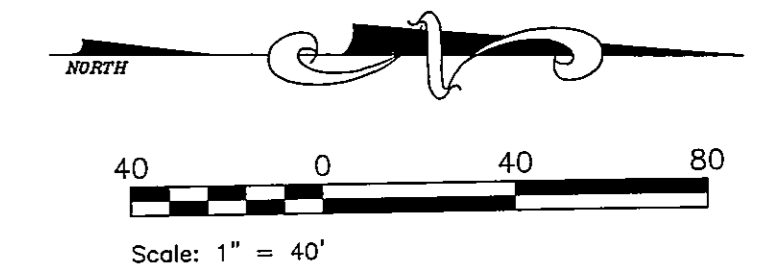

BASIS OF BEARINGS:
WESTERLY LINE OF THE RAINTREE PARK NO. 2
SUBDIVISION, N01°53'37"E
IPS = 3/8" DIAMETER REBAR WITH CAP ID "P.K. 4499"

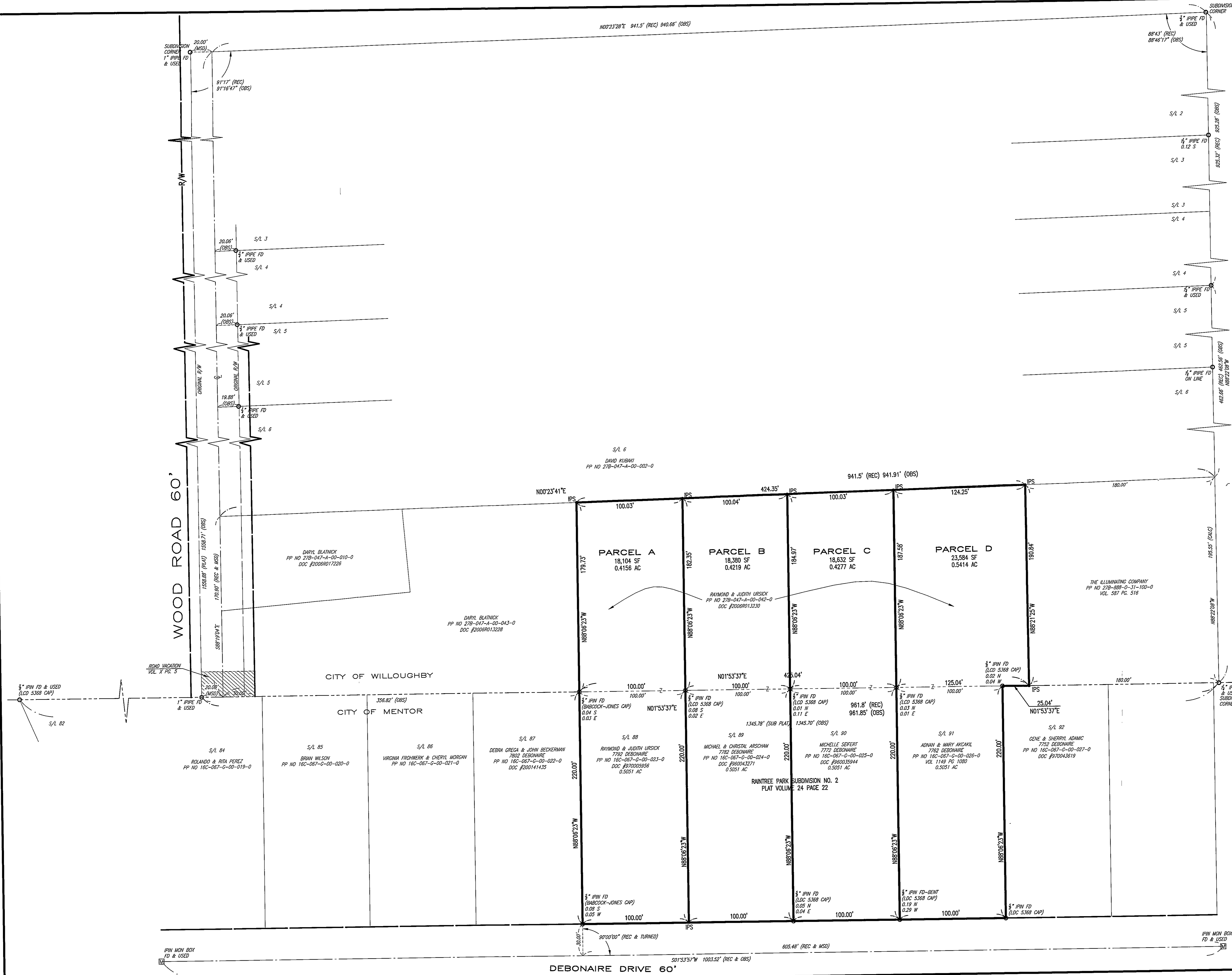

SURVEYOR'S CERTIFICATION:
DISTANCES SHOWN HEREON ARE IN FEET AND DECIMAL PARTS THEREOF. BEARING SHOWN ARE BASED UPON AN ASSUMED MERIDIAN AND ARE FOR THE SOLE PURPOSE OF DESCRIBING THE RELATIVE ANGULAR VALUE BETWEEN LINES, ALL OF WHICH I HEREBY CERTIFY TO BE CORRECT TO THE BEST OF MY KNOWLEDGE AND BELIEF.

BY: *Peter J. Knezevic* 5-11-06
PETER J. KNEZEVIC
REGISTERED SURVEYOR NO. 4499