

PAVLIK SURVEY
LOTS 10, 13 & 14 GORE TRACT CITY OF WILLOUGHBY
LOT 6 TRACT 4 CITY OF MENTOR
LAKE COUNTY, OHIO

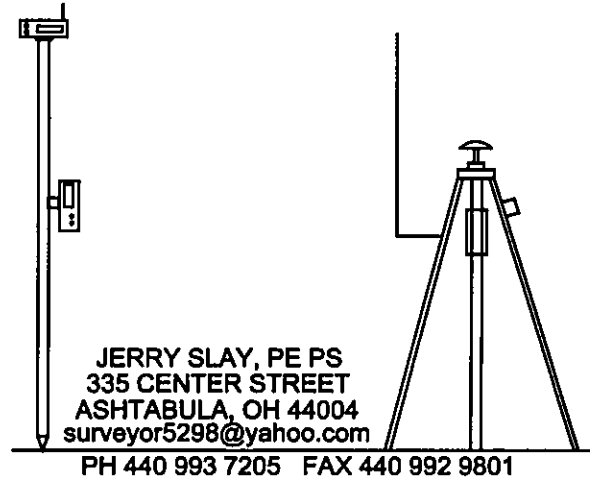

- A= ALBERT PAVLIK JR. TR.
27-B-039-0-00-025-0
2006R010791
PARCEL 2
- B= ALBERT PAVLIK JR. TR.
27-B-038-0-00-022-0
2006R010791
PARCEL 1
- C= ALBERT PAVLIK JR. TR.
16-B-028-0-00-010-0
2006R010791
PARCEL 6
- D= TODD W. TORNSTROM
1061/1067
27-B-039-0-00-027-0

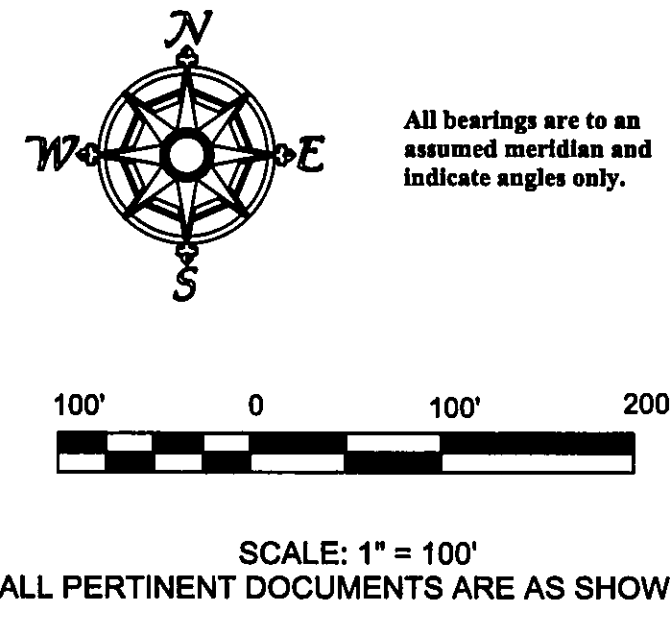
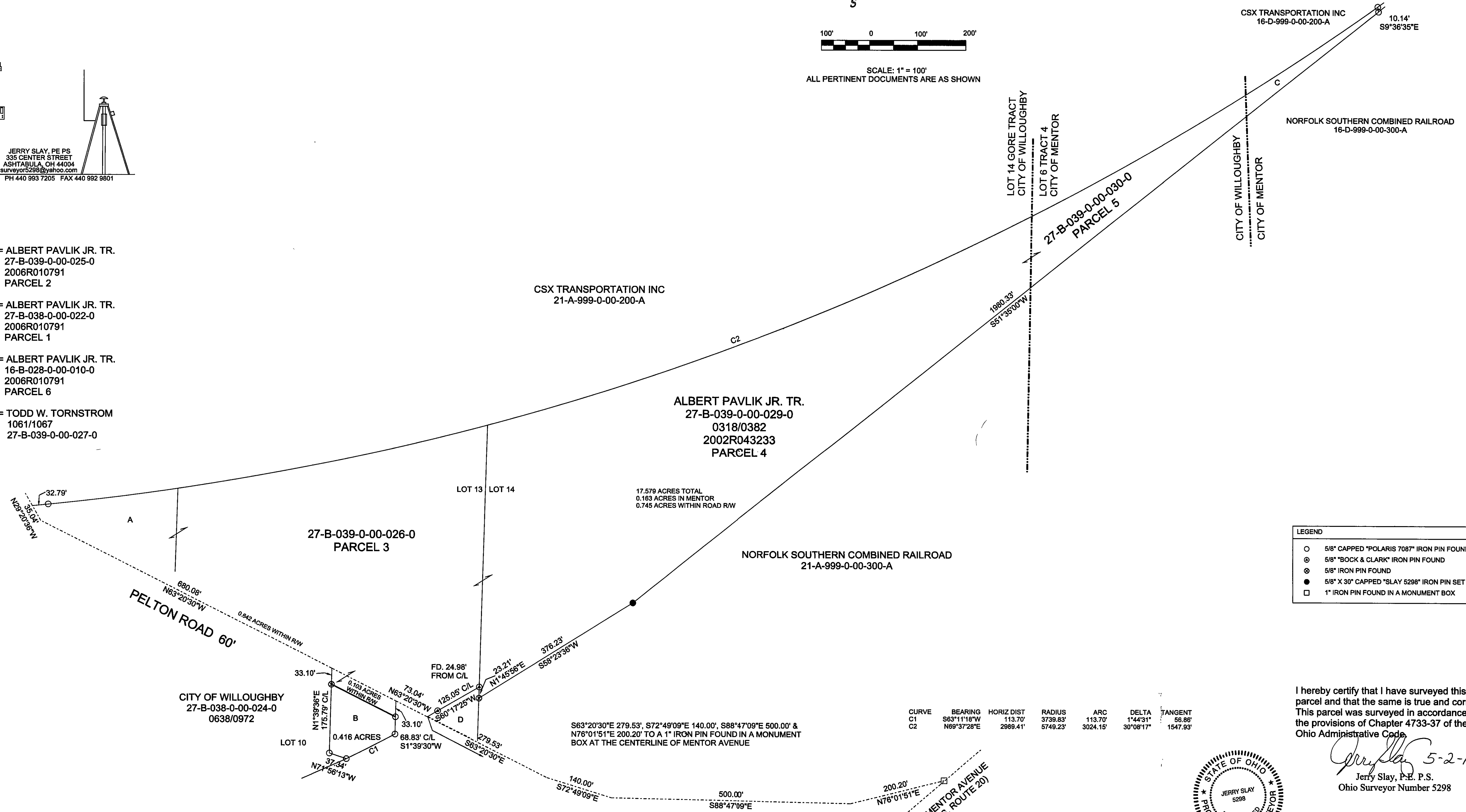

LEGEND

- 5/8" CAPPED "POLARIS 7087" IRON PIN FOUND
- ⊙ 5/8" "BOCK & CLARK" IRON PIN FOUND
- ⊗ 5/8" IRON PIN FOUND
- 5/8" X 30" CAPPED "SLAY 5298" IRON PIN SET
- 1" IRON PIN FOUND IN A MONUMENT BOX

CURVE	BEARING	HORIZ DIST	RADIUS	ARC	DELTA	TANGENT
C1	S63°11'18"W	113.70'	3739.83'	113.70'	1°44'31"	56.86'
C2	N69°37'28"E	2989.41'	5749.23'	3024.15'	30°08'17"	1547.93'

S63°20'30"E 279.53', S72°49'09"E 140.00', S88°47'09"E 500.00' & N76°01'51"E 200.20' TO A 1" IRON PIN FOUND IN A MONUMENT BOX AT THE CENTERLINE OF MENTOR AVENUE

I hereby certify that I have surveyed this parcel and that the same is true and correct. This parcel was surveyed in accordance with the provisions of Chapter 4733-37 of the Ohio Administrative Code.



Jerry Slay 5-2-13
 Jerry Slay, P.E. P.S.
 Ohio Surveyor Number 5298

FILE NAME		
KIKO COMBO WILLOUGHBY.TRV	DATE	DRAWN BY
1"=100'	04-29-2013	JDS
JOB	REVISION	SHEET

This map drawn with TRAVERSE PC Software