

BOUNDARY COMBINATION AND LOCATION SURVEY

FOR
THE CLEVELAND ELECTRIC ILLUMINATION CO.

PERMANENT PARCEL No.s 27B-888-0-05-100-0, 27B-888-0-06-100-0, 27B-888-0-07-100-0, 27B-888-0-08-100-0, 27B-888-0-09-100-0

KNOWN AS A PART OF LOTS 111, 112 AND 113
SITUATED IN THE CITY OF WILLOUGHBY, COUNTY OF LAKE AND STATE OF OHIO

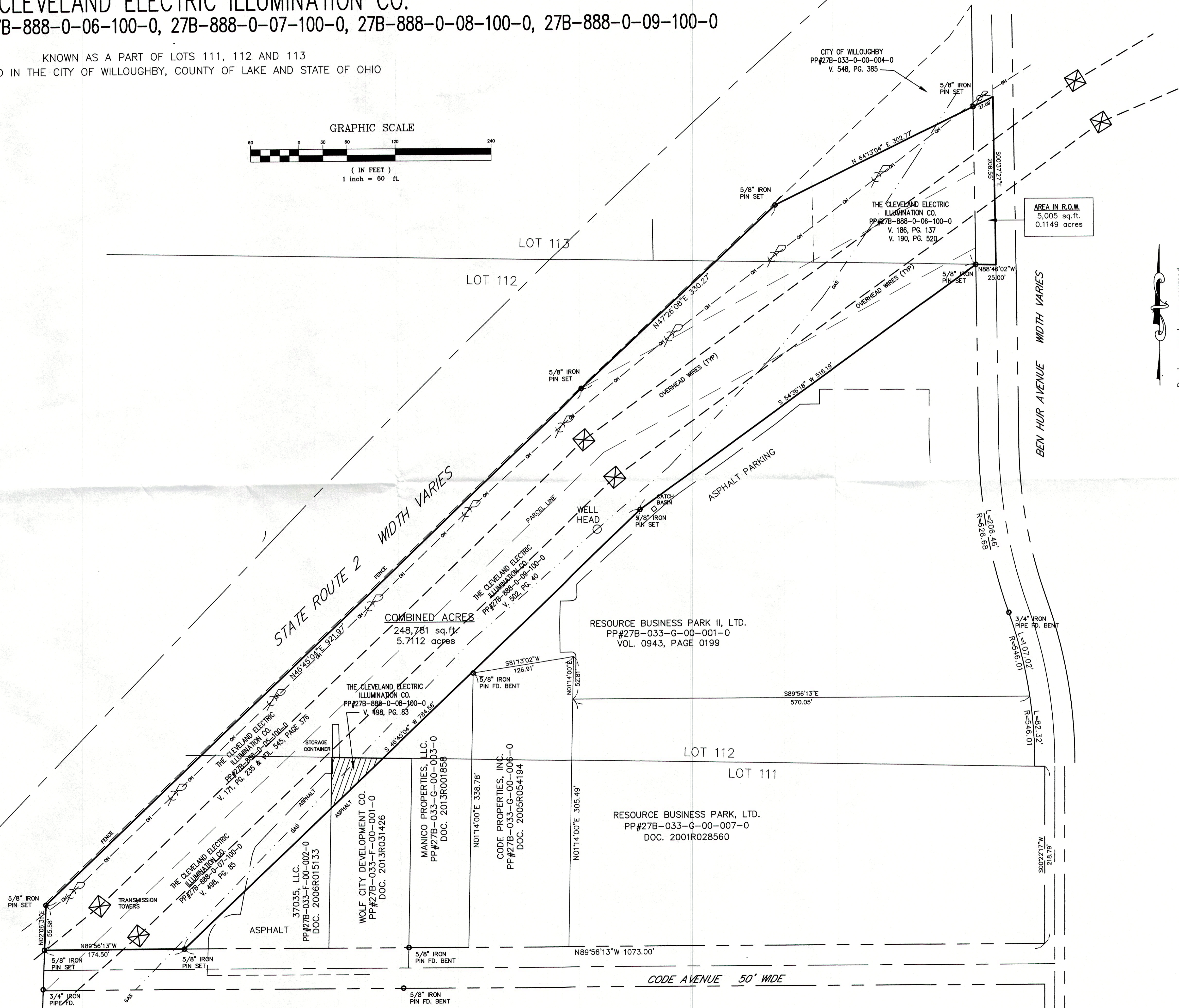
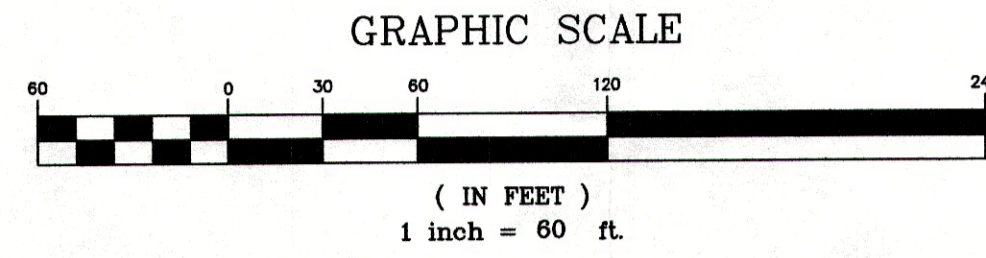

AREA IN R.O.W.
5,005 sq. ft.
0.1149 acres

Bearings are to an assumed meridian and are used to denote angles only.

SOURCES:
DEEDS AND PLATS AS NOTED

ALL IRON PINS SET ARE 5/8" (30" OF LENGTH) AND ARE IDENTIFIED BY A PLASTIC CAP BEARING THE IMPRINT "7597".

DISTANCES ARE GIVEN IN FEET AND DECIMAL PARTS THEREOF UNLESS OTHERWISE NOTED. SURVEYED JUNE, 2017 THIS PLAT WAS PREPARED UNDER MY SUPERVISION AND IS CORRECT TO THE BEST OF MY KNOWLEDGE AND BELIEF AND IN ACCORDANCE WITH THE PROVISIONS OF CHAPTER 4733-37 OF THE OHIO ADMINISTRATIVE CODE.

DAVID A. RAPP
P.S. No. 7597

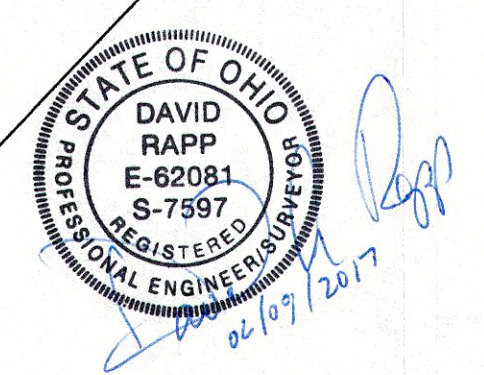

DAVID RAPP SERVICES P.O. Box 28 Geneva, Ohio 44041 dove@isoeq.com (440) 983-1607	DATE: June 2017 CHECKED BY: DAR APPROVED BY: DAR PS No. 7597
--	---