

Situated in the City of Willoughby, County of Lake, State of Ohio and being part of Original Lot 113 in Willoughby Village, Township 10, Range X of the Connecticut Western Reserve

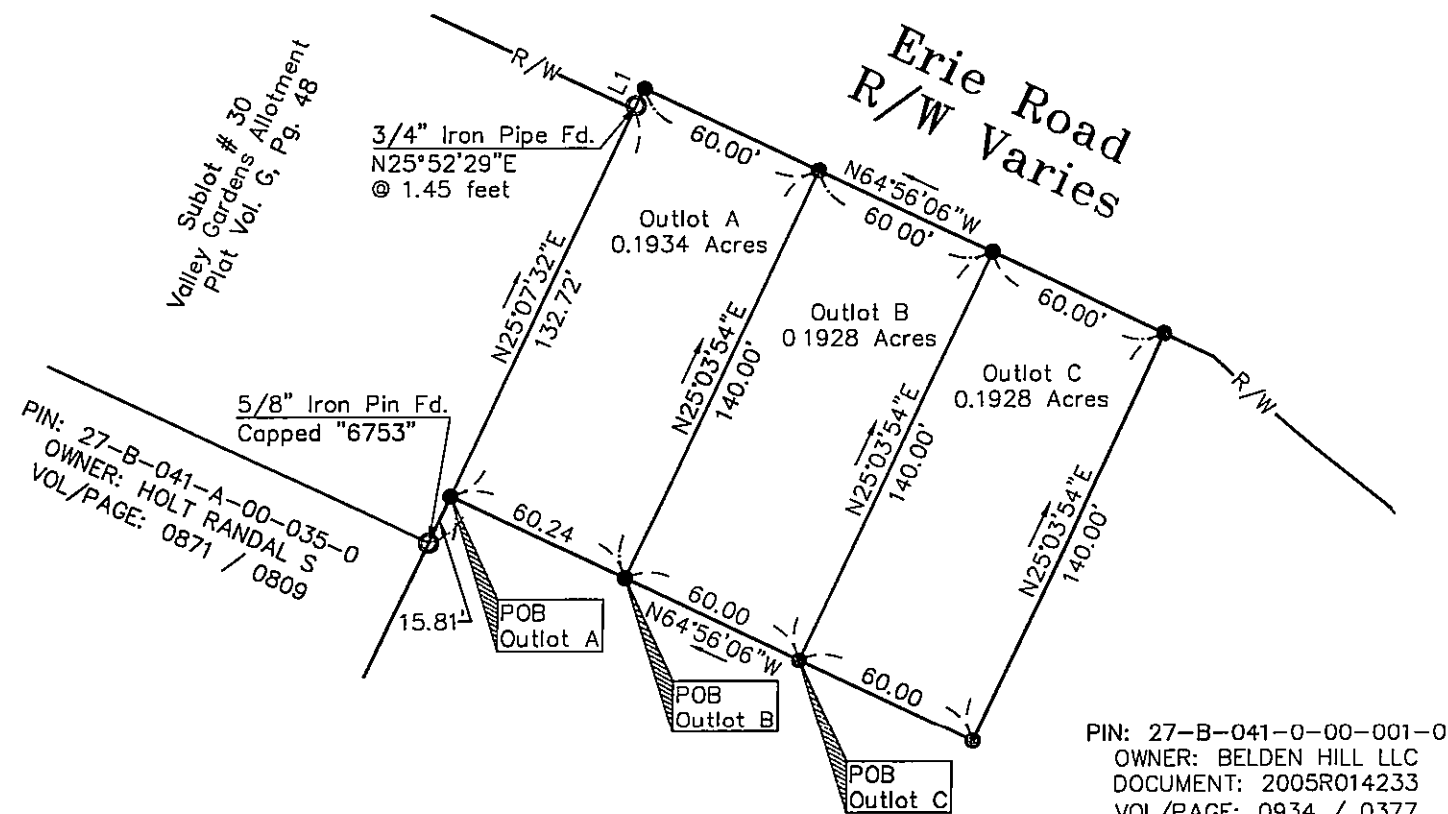

LINE TABLE		
LINE	LENGTH	BEARING
L1	7.29	N25°52'29"E

● Denotes 5/8" rebar set 30" long capped Foresight Engineering.

This Plat was prepared without the benefit of an abstract of Title and is subject to any state of facts revealed by an examination of the same.

This Plat represents a Survey which meets the minimum standards for a Boundary Survey in The State of Ohio as specified in the Administrative Code Chapter 4733-37 Surveyed in April 2005 by Foresight Engineering Group, Inc Under the supervision of Steven N. Roessner, P.S. #7070

Steven N. Roessner 5/5/05
 Steven N. Roessner, P.S. #7070 Date
 Foresight Engineering Group, Inc.

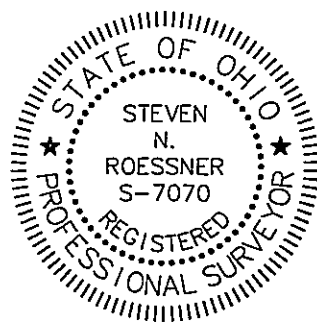

PIN: 27-B-041-0-00-001-0
 OWNER: BELDEN HILL LLC
 DOCUMENT: 2005R014233
 VOL/PAGE: 0934 / 0377

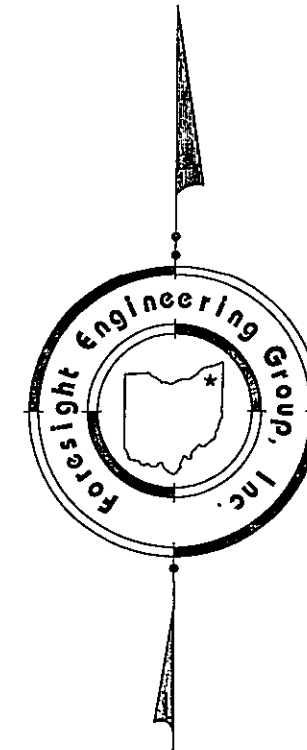

The bearings are based on the Centerline Plat for LAK-PELTON ROAD prepared by CT CONSULTANTS, INC.
 All 5/8" rebar set are 30" long capped Foresight Engineering.

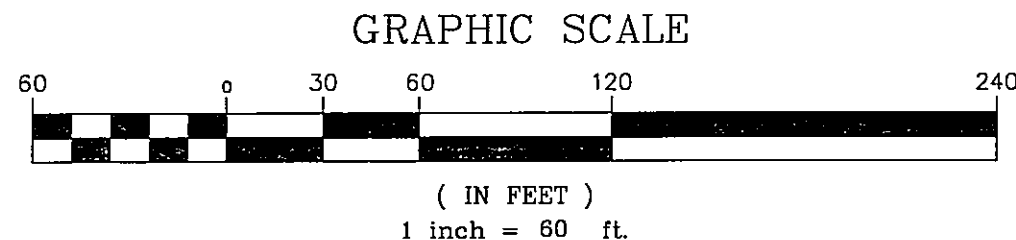

Foresight Engineering Group
 Engineers & Surveyors
 443 285-1010 fax
 443 285-1034 loc
 330 Center Street, Unit F
 Chardon, Ohio 44024

SCALE: Horiz 1" = 60'	Vert. none
FILE NAME	Bel30501\Outlots
DATE	May 5, 2005

OUTLOTS
 BELDON HILL, LLC.
 Willoughby City - Painesville Twp. - Ohio
 Plat of Survey

I:\cdskpro\Gal30501\Cad\Outlots.dwg, 5/5/2005 9:26:00 AM, Copyright Foresight Engineering Group, Inc