

Lot Split Survey
for
The Hope Church (Assembly of God)
3961 Kirtland Road
Willoughby, Ohio
Known as being part of Willoughby Township
Lot No. 10, The Gore
File No. 13-784
Drawing Name Church3.zak
Field Book 137, Pages 14-15
November 11, 2013

SCHADE SURVEYING COMPANY
4043 Erie Street Willoughby, Ohio
Phone (440) 951-6454

The basis of bearings are based on the east line
of Original Willoughby Township Lot 10, The Gore
being South 05 Degrees 30' 00" West as called for in
Volume 321, Page 61 of Lake County Official Records

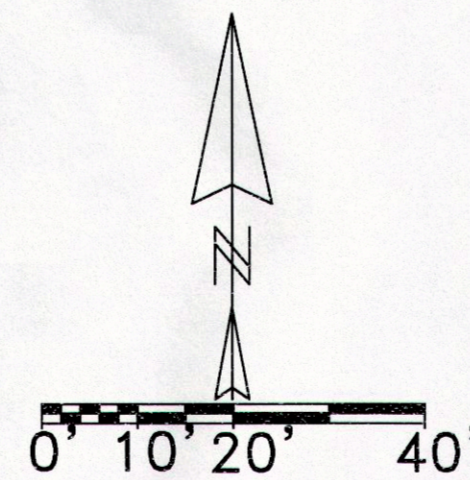
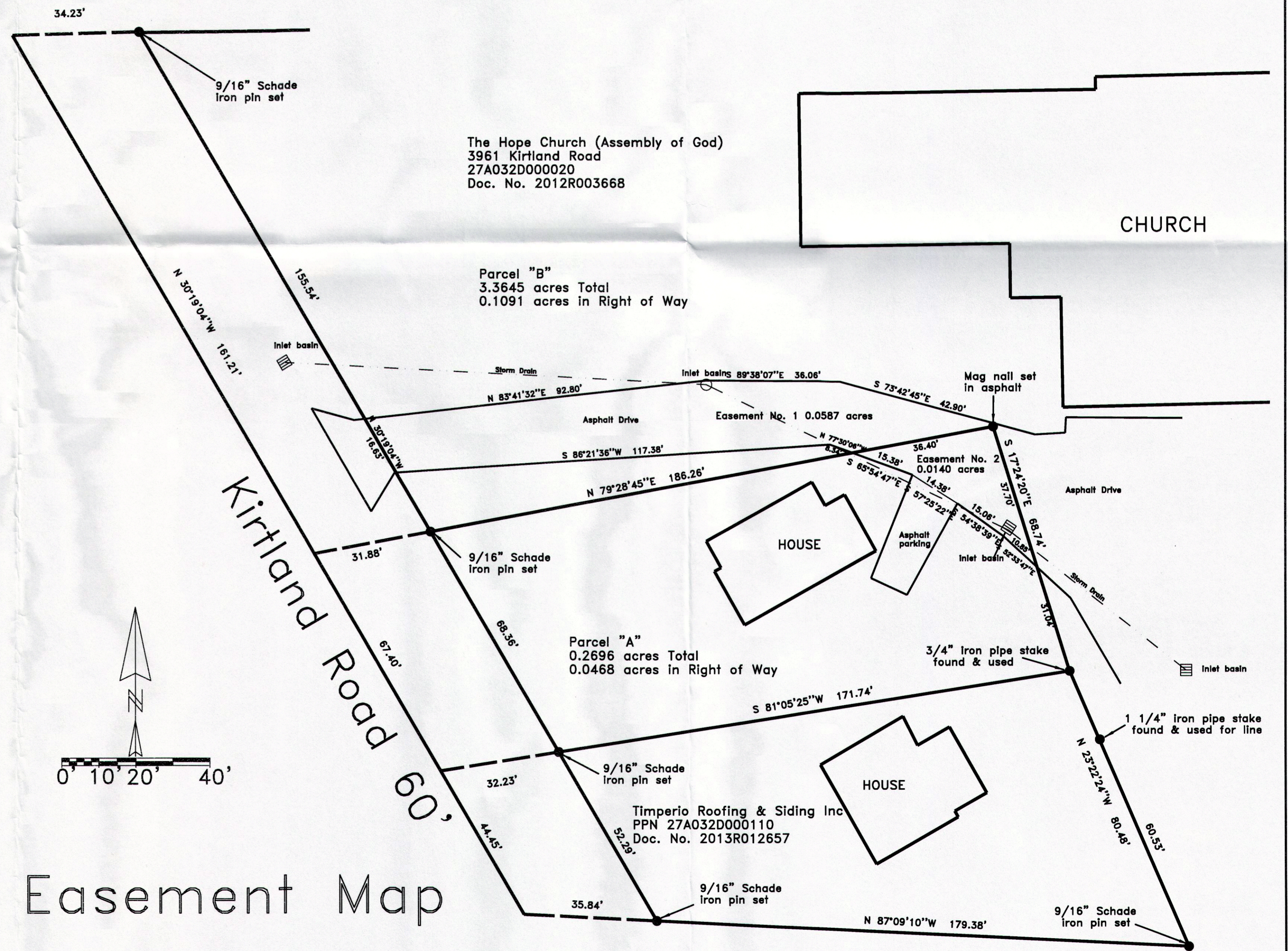
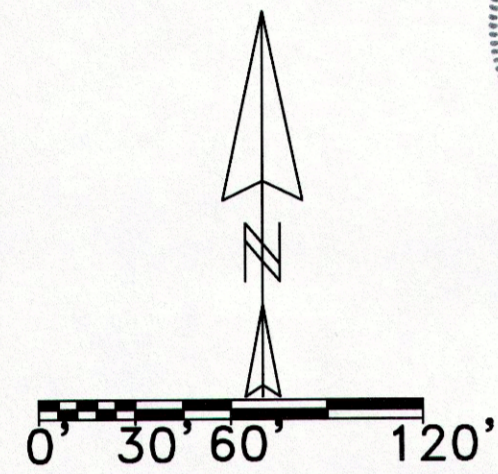
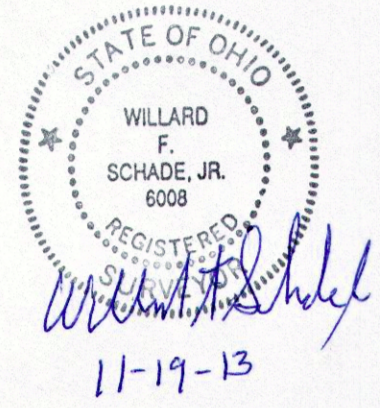

Easement Map