

Survey for Weis
 6 Public Square
 Willoughby, Ohio 44094
 PPN 27A030A000200
 New Legal description
 Part of Lots 37 and 55 of Merchant's Survey
 as recorded in Volume A of Maps, Page 57
 of Lake County Record of Plats.
 File No. 18-1057
 Drawing Name Weis2.zak

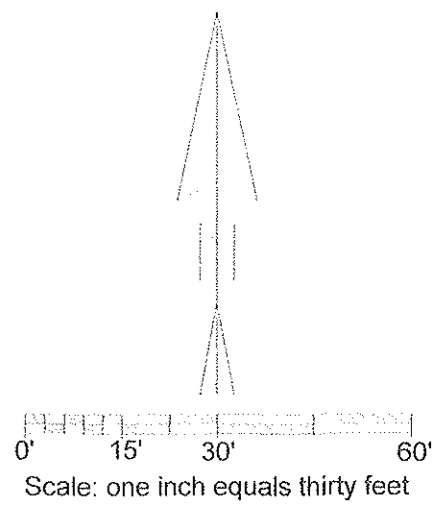

I hereby certify this survey was done by Willard F. Schade Jr. in June, 2018. This survey is in accordance with the Ohio Administrative Code Chapter 4733.

Bearings are based on the northerly margin of East Spaulding Street being South 87 degrees 15' 00" East and are used to describe angles only.

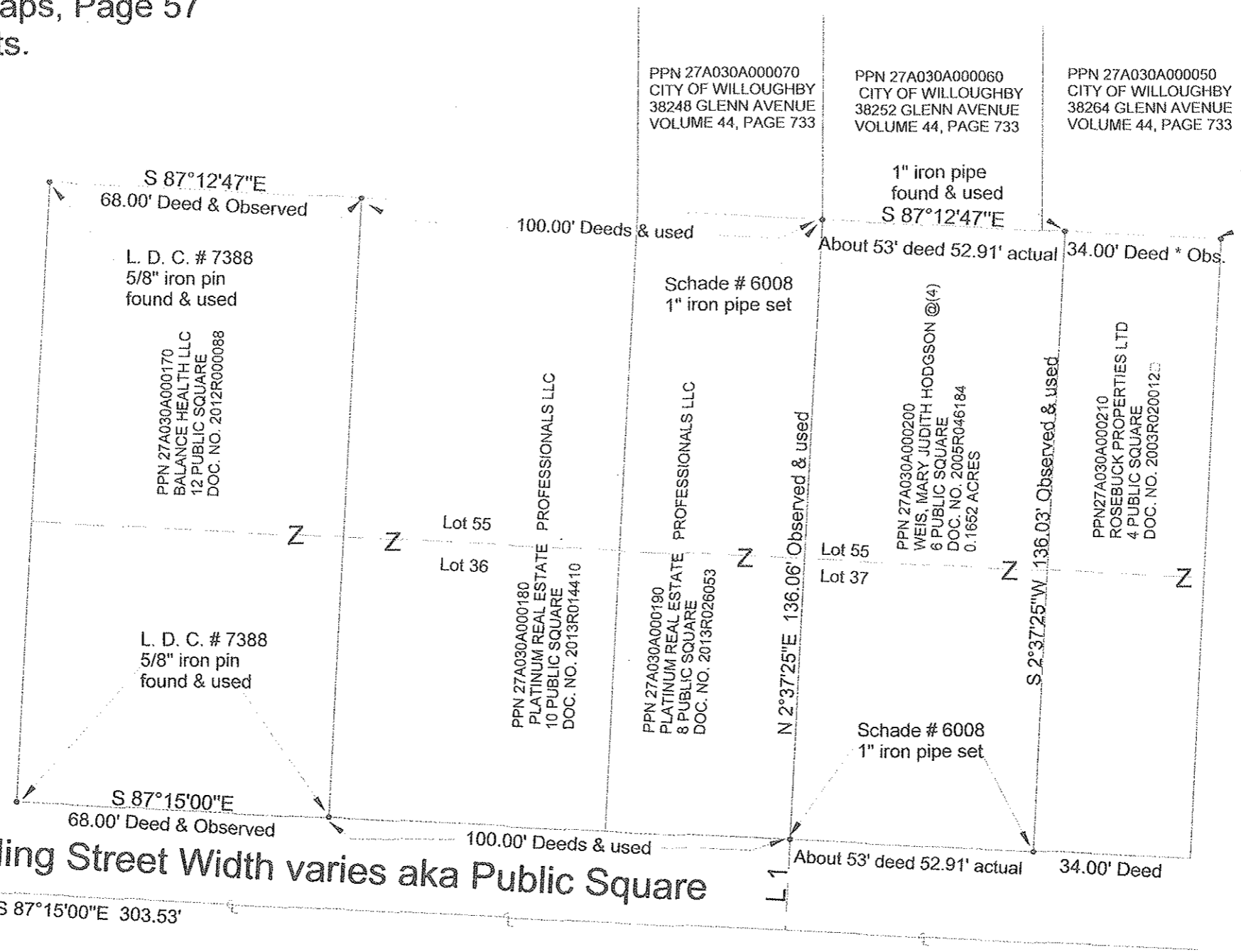

Line	Bearing	Distance
1	N 2°45'00"E	20.00'

East Spaulding Street Width varies aka Public Square
 S 87°15'00"E 303.53'

Intersection of Erie Street (70') & East Spaulding Street (width varies)

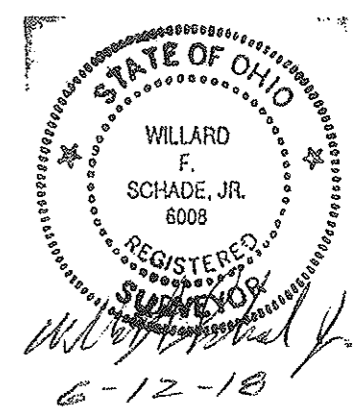

SCHADE SURVEYING COMPANY
 4043 Erie Street Willoughby, Ohio 44094
 Phone (440) 951-6454