

RESURVEY OF LANDS

ALL THAT CERTAIN LANDS SITUATE IN LOT 56, CITY OF WILLOUGHBY, TOWNSHIP NUMBER 10 NORTH, RANGE X WEST, IN THE CONNECTICUT WESTERN RESERVE SURVEY, COUNTY OF LAKE, STATE OF OHIO. A RESURVEY OF THE LANDS TO 38230 GLENN AVENUE, LLC, AS RECORDED IN DOCUMENT NUMBER 200024978 (PPN 27-A-030-A-00-008-0) IN THE OFFICE OF THE COUNTY RECORDER.

ERIE STREET
70' RW

GLENN AVENUE - 60' RW

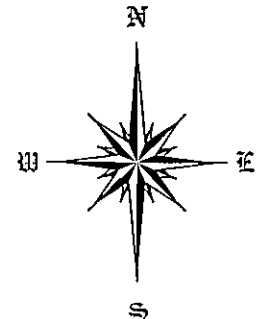
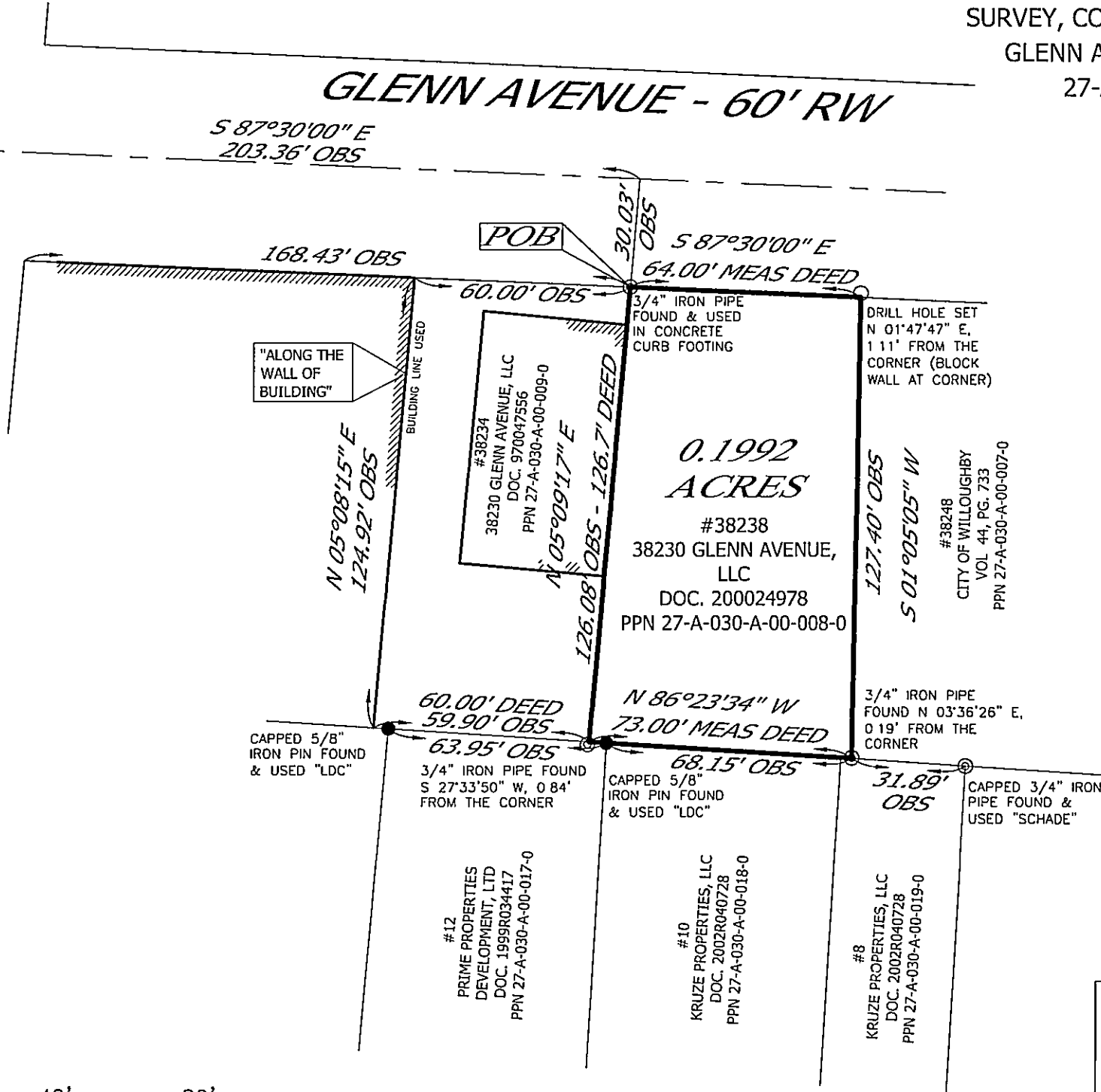

BASIS OF BEARINGS ARE TO AN ASSUMED MERIDIAN ALONG THE CENTERLINE OF GLENN AVENUE NORTH 87°-30'-00" WEST

LEGEND

- 5/8" IRON PIN FOUND/SET
- ⊙ IRON PIPE
- STONE MONUMENT
- ⊗ MONUMENT BOX
- ⊕ P. K. NAIL FOUND/SET
- DRILL HOLE FOUND
- CALC CALCULATED
- MEAS MEASURED
- OBS OBSERVED
- DEED DEED RECITED
- PLAT PLAT RECITED

THIS SURVEY WAS PERFORMED TO AN ACCURACY AS SET FORTH IN THE 2003 OHIO ADMINISTRATIVE CODE 4733-37

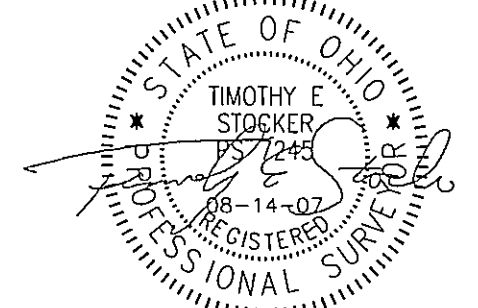

TIMOTHY E. STOCKER, P.S. 7245



SCALE: 1" = 40'
AUGUST 14, 2007

REFERENCES

-DEEDS OF RECORD

ALL IRON PIN SET ARE 5/8" X 30" REBAR WITH CAP "CRABBS 7245".

PREPARED FOR: - 38230 GLENN AVENUE, LLC -	PROJECT NAME: RESURVEY OF LANDS	PROJECT ADDRESS: 38238 GLENN AVENUE WILLOUGHBY, OH
	PROJECT LOCATION: LAKE COUNTY, OHIO	JOB NUMBER: 4344
FOR INQUIRIES CONCERNING THIS SURVEY CONTACT: CSS CRABBS' SURVEYING SERVICE P.O. BOX 908 PAINESVILLE, OHIO 44077 1-800-488-3968		CHK T STOCKER DRN S LOVEJOY REV PAGE 1 OF 1