

MAP OF SURVEY  
FOR  
JOHN & CAROLYN SHOTTON

KNOWN AS BEING PART OF LOT 22, TRACT 13 IN  
RANGE 10, TOWNSHIP 9 OF THE CONNECTICUT  
WESTERN RESERVE AND BEING PART OF SUBLOT 5  
AND PART OF SUBLOT 6 IN THE CLARK'S SUBDIVISION  
RECORDED IN VOLUME C, PAGE 11

CITY OF WILLOUGHBY  
COUNTY OF LAKE - STATE OF OHIO

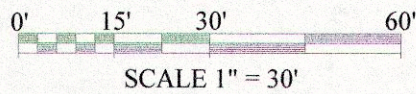
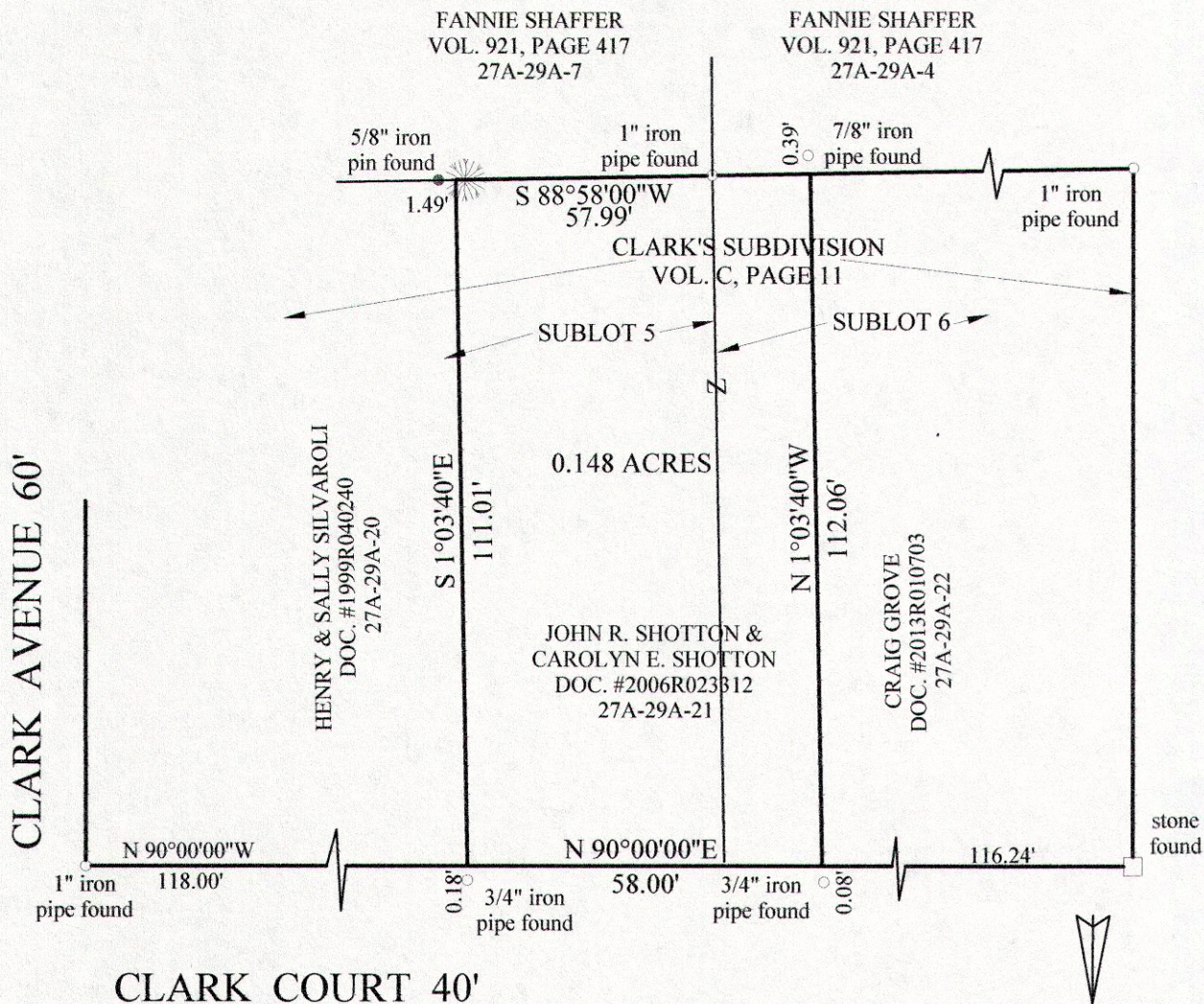

THIS MAP OF SURVEY REPRESENTS A TRUE FIELD SURVEY PERFORMED BY ME ON MARCH 28, 2014. BEARINGS SHOWN HEREON ARE TO AN ASSUMED MERIDIAN AND ARE USED TO DENOTE ANGLES ONLY. DISTANCES ARE EXPRESSED IN FEET AND DECIMAL PARTS THEREOF IN ACCORDANCE WITH OHIO ADMINISTRATIVE CODE 4733-37.

*James A. Ziemba* 4-9-2014  
JAMES A. ZIEMBA PROFESSIONAL SURVEYOR #7094

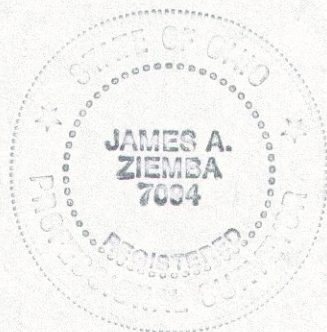

BENCHMARK SURVEY COMPANY  
5964 SOUTH RIDGE ROAD  
MADISON, OHIO 44057  
440-428-8599  
MARCH 28, 2014