

RESURVEY OF LANDS

ALL THAT CERTAIN LANDS SITUATE IN LOT 1, TRACT 13, CITY OF WILLOUGHBY, COUNTY OF LAKE, TOWNSHIP NUMBER 9 NORTH, RANGE X WEST, IN THE CONNECTICUT WESTERN RESERVE SURVEY, COUNTY OF LAKE, STATE OF OHIO. A RESURVEY OF THE LANDS TO CITIMORTGAGE INC, AS RECORDED IN DOCUMENT NUMBER 2008R031914 (PPN 27-A-026-D-00-038-0) IN THE OFFICE OF THE COUNTY RECORDER.

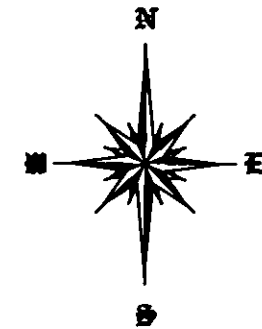

BASIS OF BEARINGS ARE TO AN ASSUMED MERIDIAN ALONG THE CENTERLINE UNION STREET NORTH 77-09-34° EAST



SCALE: 1" = 30'
NOVEMBER 13, 2009

THIS SURVEY WAS PERFORMED TO AN ACCURACY AS SET FORTH IN THE 2003 OHIO ADMINISTRATIVE CODE 4733-37.

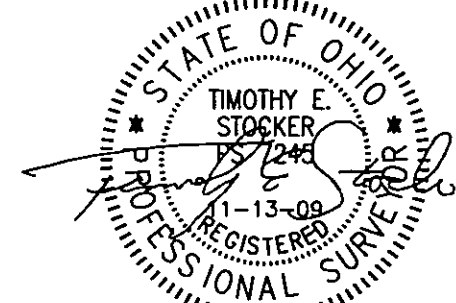

TIMOTHY E. STOCKER, P.S. 7245

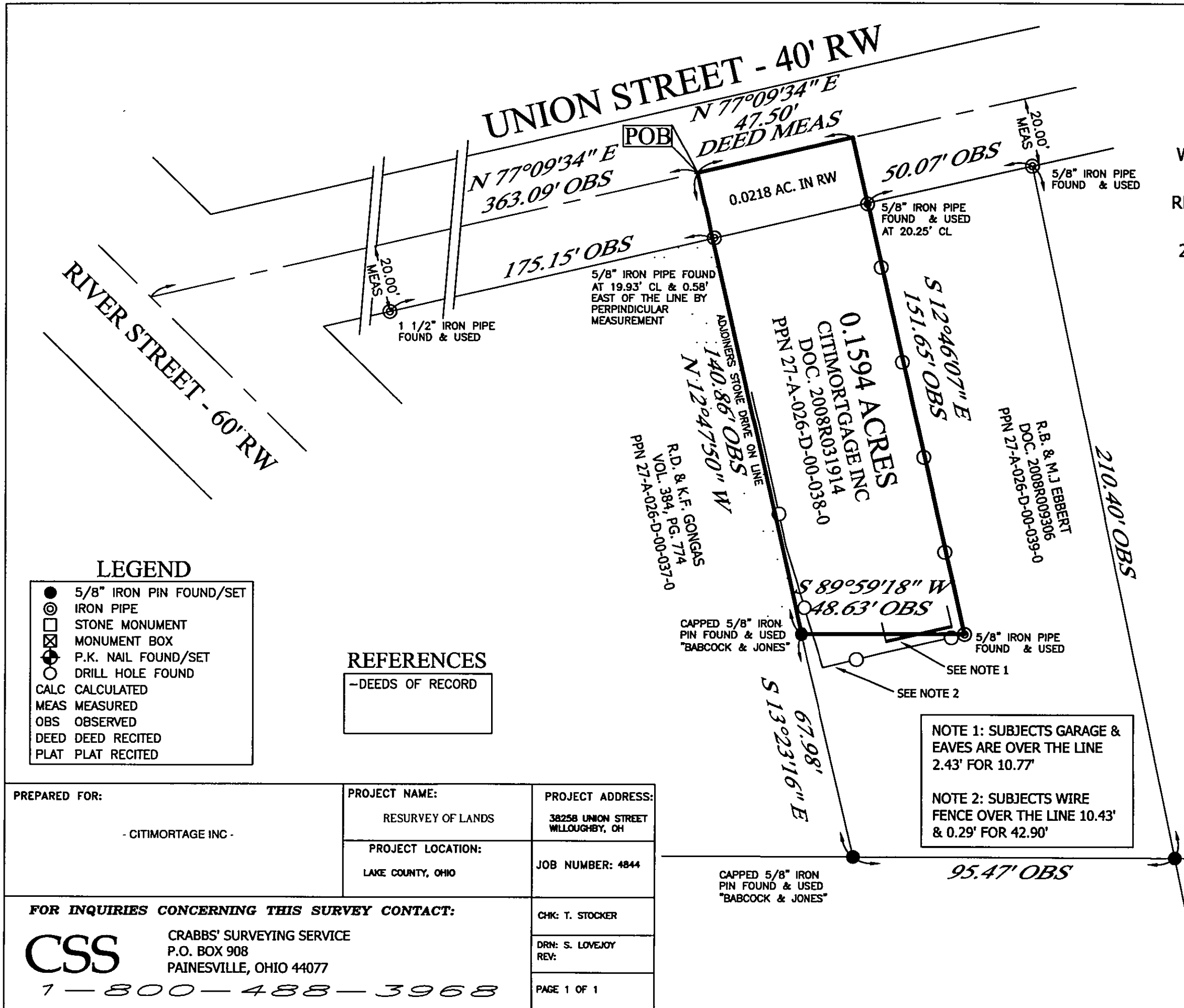

LEGEND

- 5/8" IRON PIN FOUND/SET
- ⊙ IRON PIPE
- STONE MONUMENT
- ⊠ MONUMENT BOX
- ⊕ P.K. NAIL FOUND/SET
- DRILL HOLE FOUND
- CALC CALCULATED
- MEAS MEASURED
- OBS OBSERVED
- DEED DEED RECITED
- PLAT PLAT RECITED

REFERENCES

-DEEDS OF RECORD

PREPARED FOR: - CITIMORTGAGE INC -	PROJECT NAME: RESURVEY OF LANDS	PROJECT ADDRESS: 38258 UNION STREET WILLOUGHBY, OH
	PROJECT LOCATION: LAKE COUNTY, OHIO	JOB NUMBER: 4844

FOR INQUIRIES CONCERNING THIS SURVEY CONTACT: CSS CRABBS' SURVEYING SERVICE P.O. BOX 908 PAINESVILLE, OHIO 44077 1-800-488-3968	CHK: T. STOCKER
	DRN: S. LOVEJOY REV:
	PAGE 1 OF 1

NOTE 1: SUBJECTS GARAGE & EAVES ARE OVER THE LINE 2.43' FOR 10.77'

NOTE 2: SUBJECTS WIRE FENCE OVER THE LINE 10.43' & 0.29' FOR 42.90'