

BOUNDARY SURVEY &
 LOT SPLIT FOR JIM BAKER
 BEING PART OF LOT 1 TRACT 13
 P.P. NO. 27A-026-D-024
 ORIGINAL DEED VOL. 602 PAGE 385
 CITY OF WILLOUGHBY
 COUNTY OF LAKE
 STATE OF OHIO
 MAY 16, 2002

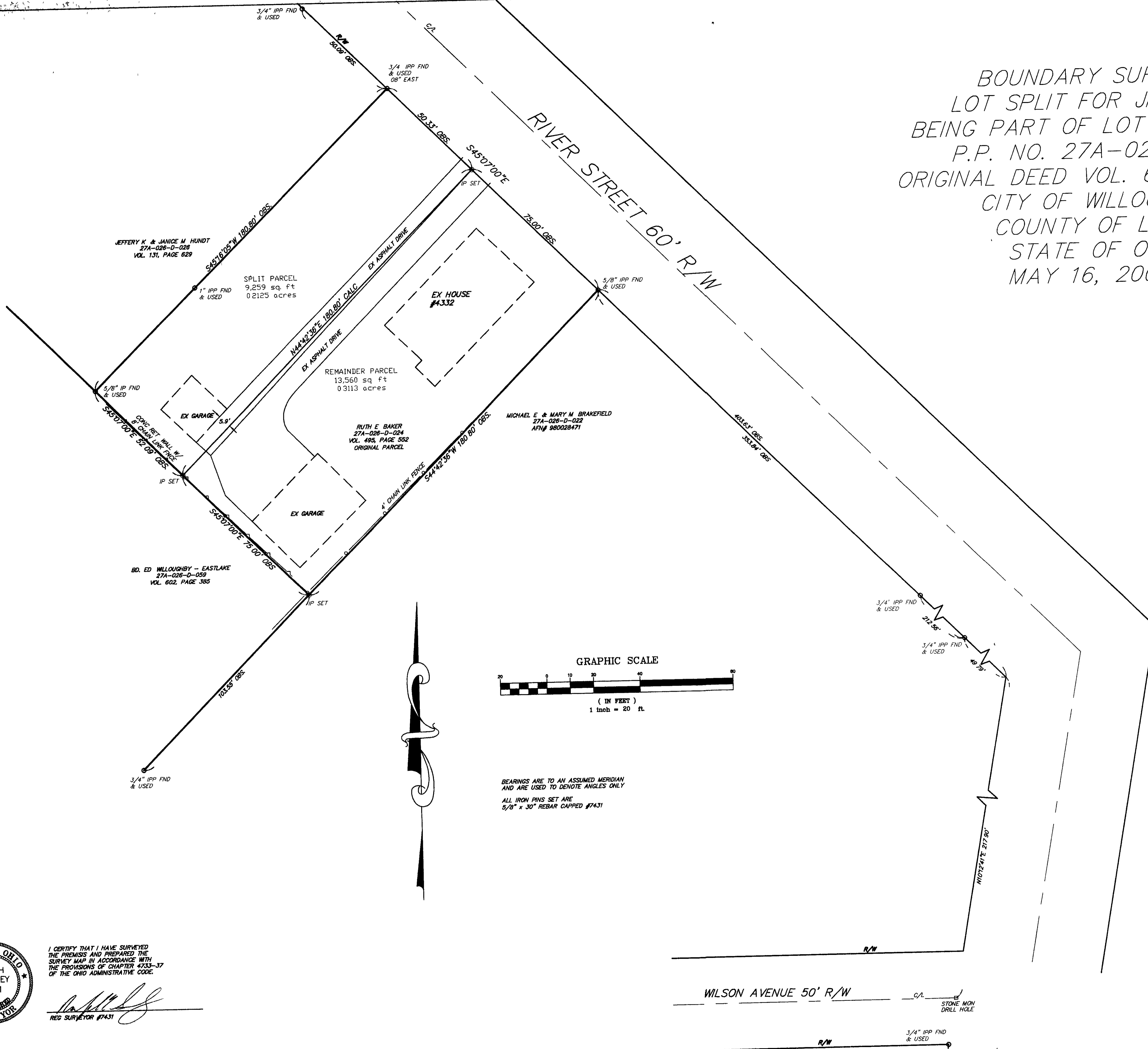

I CERTIFY THAT I HAVE SURVEYED
 THE PREMISES AND PREPARED THE
 SURVEY MAP IN ACCORDANCE WITH
 THE PROVISIONS OF CHAPTER 4733-37
 OF THE OHIO ADMINISTRATIVE CODE.

Ralph Gromley
 REG SURVEYOR #7431

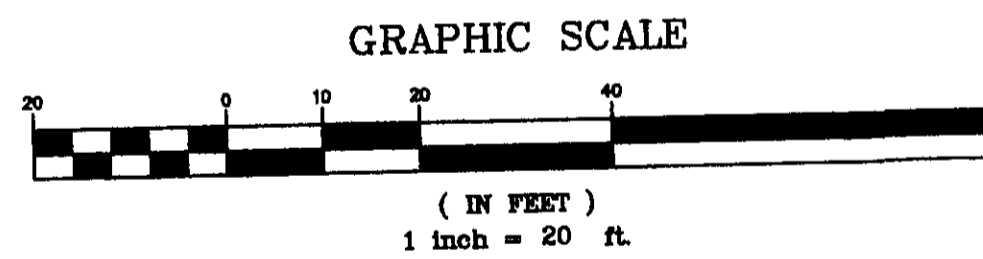

BEARINGS ARE TO AN ASSUMED MERIDIAN
 AND ARE USED TO DENOTE ANGLES ONLY
 ALL IRON PINS SET ARE
 5/8" x 30" REBAR CAPPED #7431

HORIZ. SCALE	VERT. SCALE	DATE	DRAWING NO.	SHEET	NO.	DATE	DESCRIPTION	BY
1" = 20'		5/15/02	121210	1 OF 1				
DRAWN BY	MS							
CHECKED BY	RWG							
JOB NO.	121210							

8887'S MENTOR AVENUE SUITE A
 WILLOUGHBY, OHIO 44094
 440-602-9071
AZTECH
 ENGINEERING and SURVEYING
 Civil Engineering Land Surveying
 FAX 602-9401