

LOT SPLIT PLAT

FOR HUGH D. PALLISTER JR. & GRETTA SHIPMAN PALLISTER

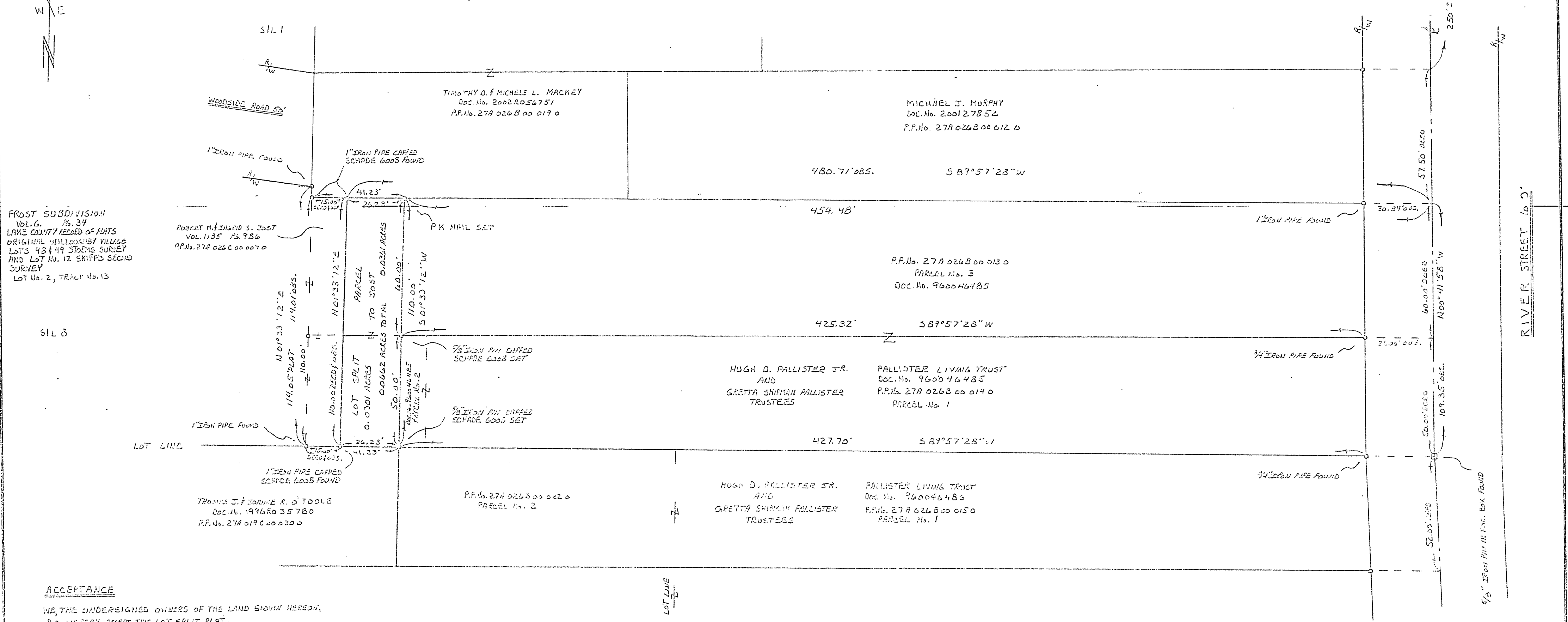
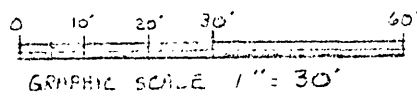

FROST SUBDIVISION
Vol. 6, P. 34
LAKE COUNTY RECORD OF PLATS
ORIGINAL WILLOUGHBY VILLAGE
LOTS 48 & 49 STORMS SURVEY
AND LOT No. 12 SKIFFS SECOND
SURVEY
LOT No. 2, TRACT No. 13

ACCEPTANCE

WE, THE UNDERSIGNED OWNERS OF THE LAND SHOWN HEREBY,
DO HEREBY ACCEPT THIS LOT SPLIT PLAT.

HUGH D. PALLISTER JR.

GRETTA SHIPMAN PALLISTER

NOTARY PUBLIC

COUNTY OF LAKE
STATE OF OHIO
I, S. S. BEFORE ME AS NOTARY PUBLIC IN AND FOR THE SAID COUNTY AND STATE,
PERSONALLY APPEARED THE ABOVE SIGNED HUGH D. PALLISTER AND GRETTA
SHIPMAN PALLISTER WHO ACKNOWLEDGED SIGNING THE FOREGOING INSTRUMENT
IN WITNESS WHEREOF I HEREBY SET MY HAND AND OFFICIAL SEAL AT

_____ DID THIS _____ DAY OF _____ 2005
NOTARY PUBLIC MY COMMISSION EXPIRES _____

APPROVALS

BY THE CITY OF WILLOUGHBY PLANNING COMMISSION DATE _____
BY THE CITY OF WILLOUGHBY ENGINEER DATE _____

SURVEYOR CERTIFICATION

THIS PLAT REPRESENTS A SURVEY WHICH MEETS THE MINIMUM STANDARDS FOR A
BOUNDARY SURVEY IN THE STATE OF OHIO AS SPECIFIED IN ADMINISTRATIVE CODE
CHAPTER 4733-37.

Willard F. Schade, Jr. 6000 12-14-05
WILLARD F. SCHADE, JR., PROFESSIONAL SURVEYOR No. 6008 DATE

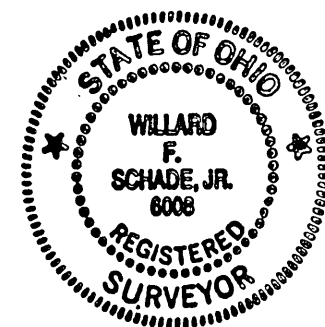

REVISED 9-26-2005 REVISED 12-14-2005		
SCHADE SURVEYING COMPANY		
4043 ERIE STREET WILLOUGHBY, OHIO 44094 440 757-6454		
SCALE: 1" = 30'	APPROVED BY	DRAWN BY FJM
DATE: 6-7-2005		F3700 HSH-PALLISTER, BAK
LOT SPLIT SURVEY FOR: HUGH JR. AND GRETTA SHIPMAN PALLISTER		
4588 RIVER STREET WILLOUGHBY LAKE COUNTY, OHIO		
PART OF LOT No. 2, TRACT No. 13		DRAWING NUMBER
		05-1052